

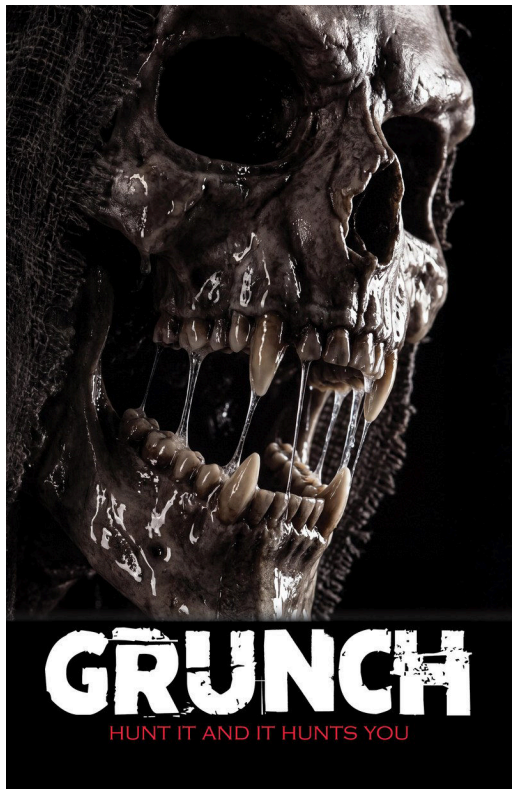



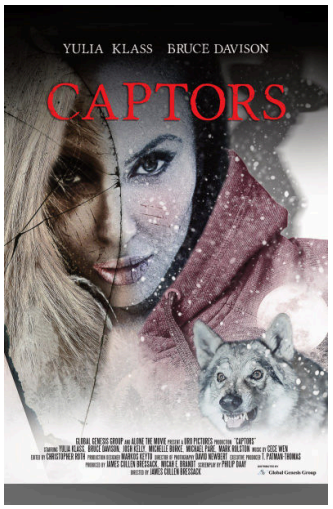



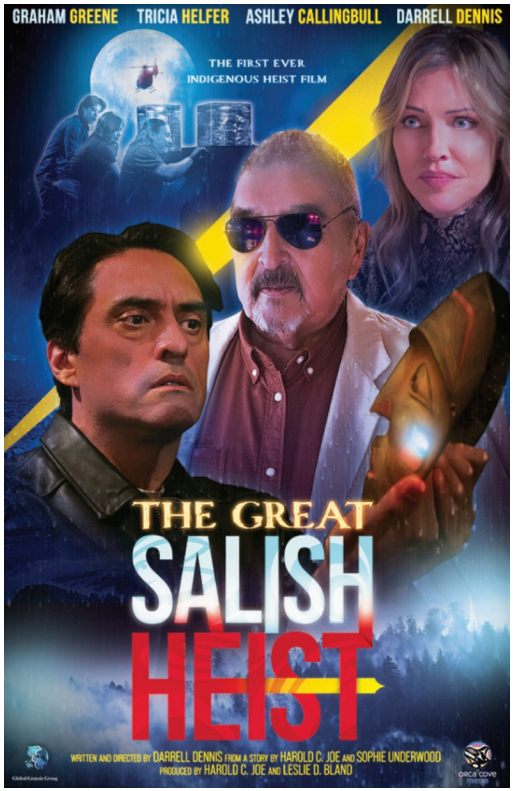



FILM & TELEVISION

2026 CATALOG

CONTACT

SALES@GLOBALGENESISGROUP.COM
WWW.GLOBALGENESISGROUP.COM

Global Genesis Group

THE HOODOOS

CATCH THE CURSE

A crime caper takes a nasty turn when the thieves find themselves besieged by killer dolls who are guarding the treasure.

Starring B. Dave Walters, Celeste Blandon, Nick McCallum, Ashton Leigh and Sean-Micheal Argo

Written by Sean-Micheal Argo

Directed by Jonathan Walter

▶ MORE INFO

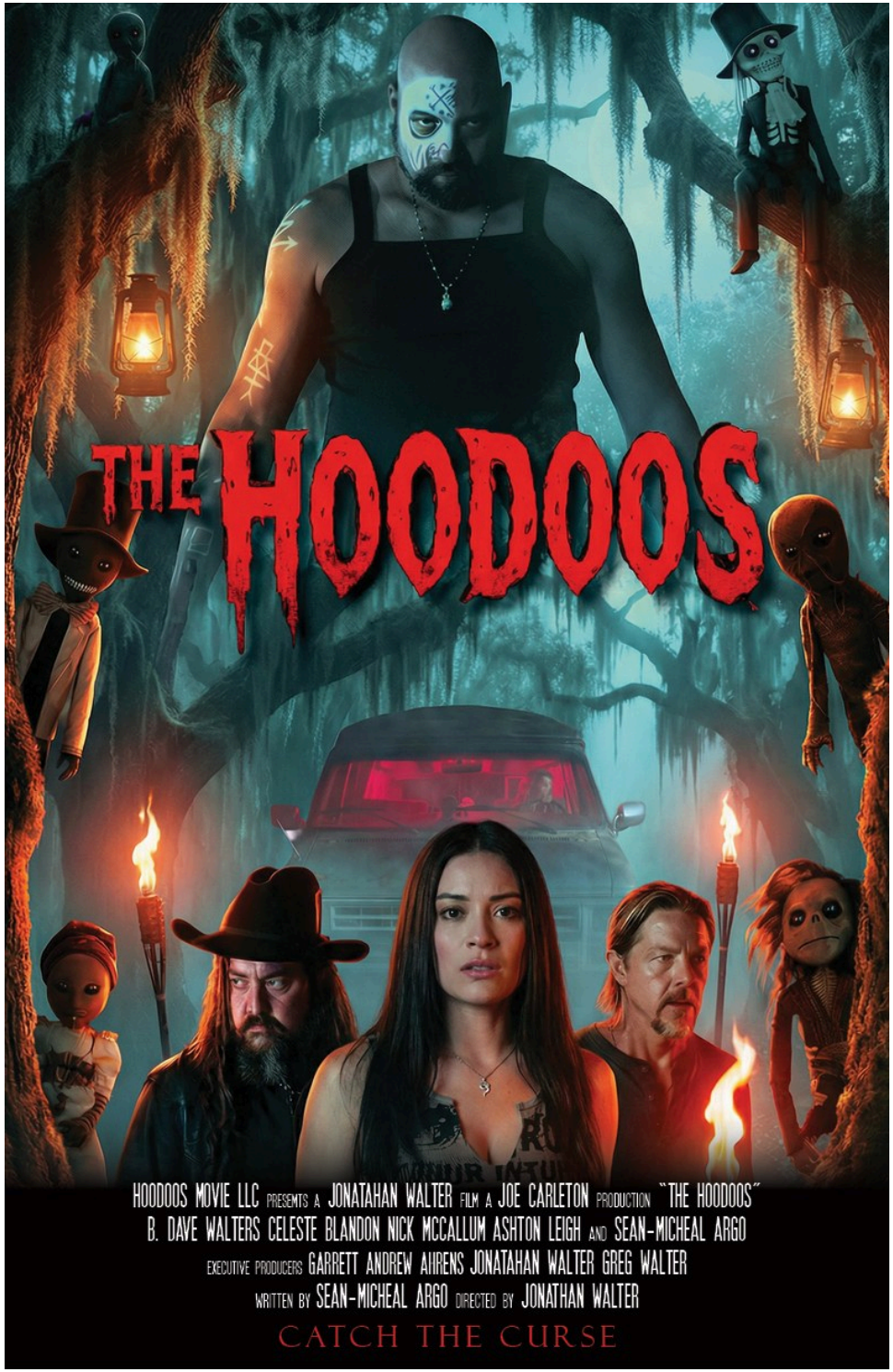

HORROR MONSTER-WESTERN **FEATURE**

GRUNCH

HUNT IT AND IT HUNTS YOU

When a determined English aristocrat hires a team of bounty hunters to guide her into the haunted bayous of 1870s Louisiana, they enter a land steeped in legend, where the sins of a cursed carnival still echo. As they delve deeper into the swamp's dark heart, they are confronted with gunslinging killer clowns and stalked by a creature of twisted origin. What begins as a search for the missing becomes a brutal fight for survival, where faith, loyalty, and sanity are tested.

▶ **MORE INFO**

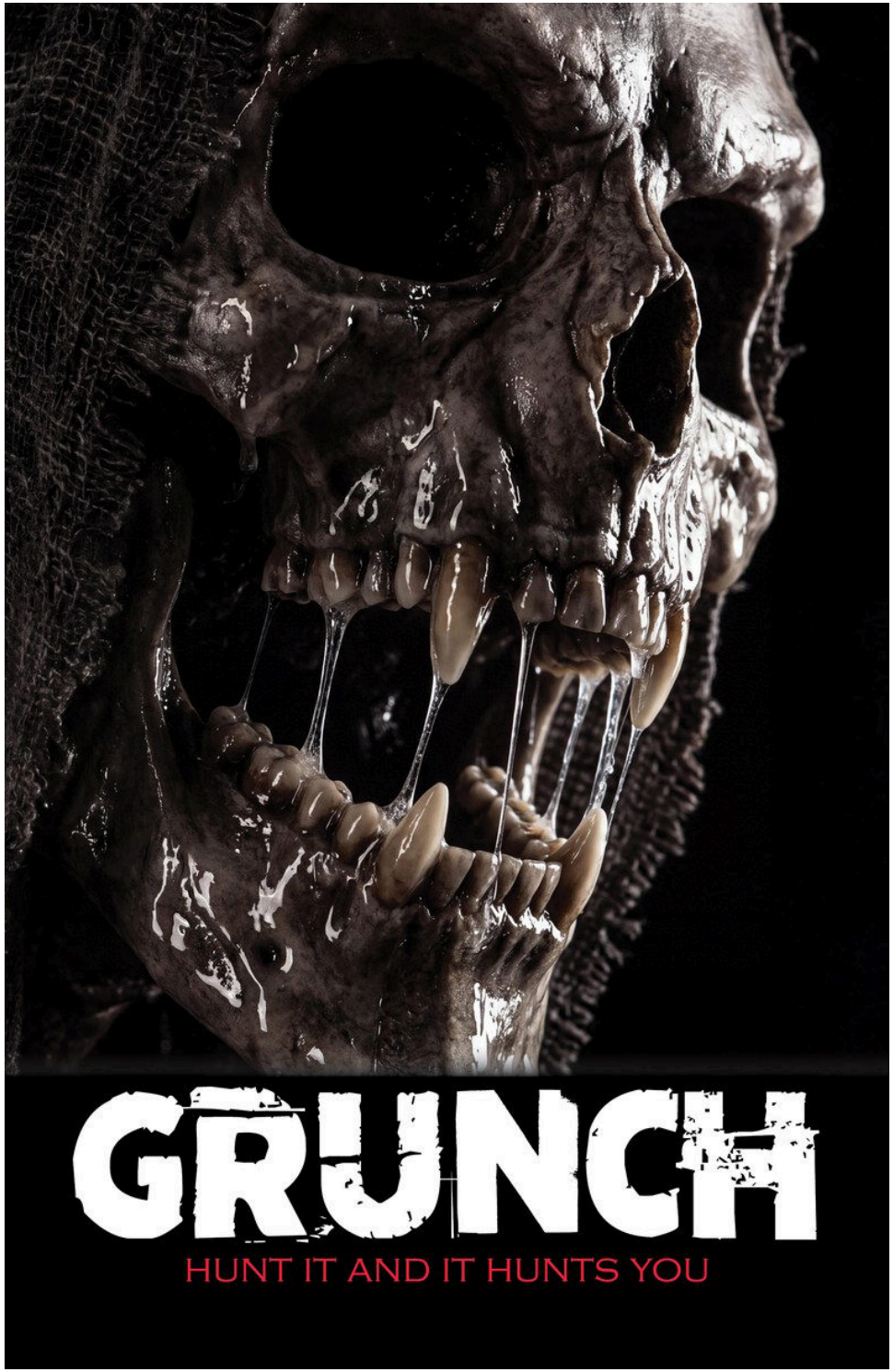

COMEDY

FEATURE / 94 MINS / 2023

THE GREAT SALISH HEIST

When their ancestors' sacred objects are removed from their burial sites and stored in a museum, bad things happen. No one knows this better than Steve Joe, archaeologist for the Moquahat people. He used to be revered within his community, but his life went downhill after his son died in a car accident. He believes that the bad luck of his community is a result of the displacement of sacred artifacts. The only way to stop the suffering is to return the sacred objects to the people they were taken from. Steve, along with a rag-tag group of rebels from the Rez, hatches a plan to break into the museum and reclaim their stolen artifacts. They need money to bankroll the heist, so Steve contacts a Russian gangster, but the Russians want a piece of the action as well. Through a series of exciting twists and turns, the team sets out to steal the objects from the museum, outsmart the Russians and return the sacred objects to the Moquahat people.







WATCH TRAILER

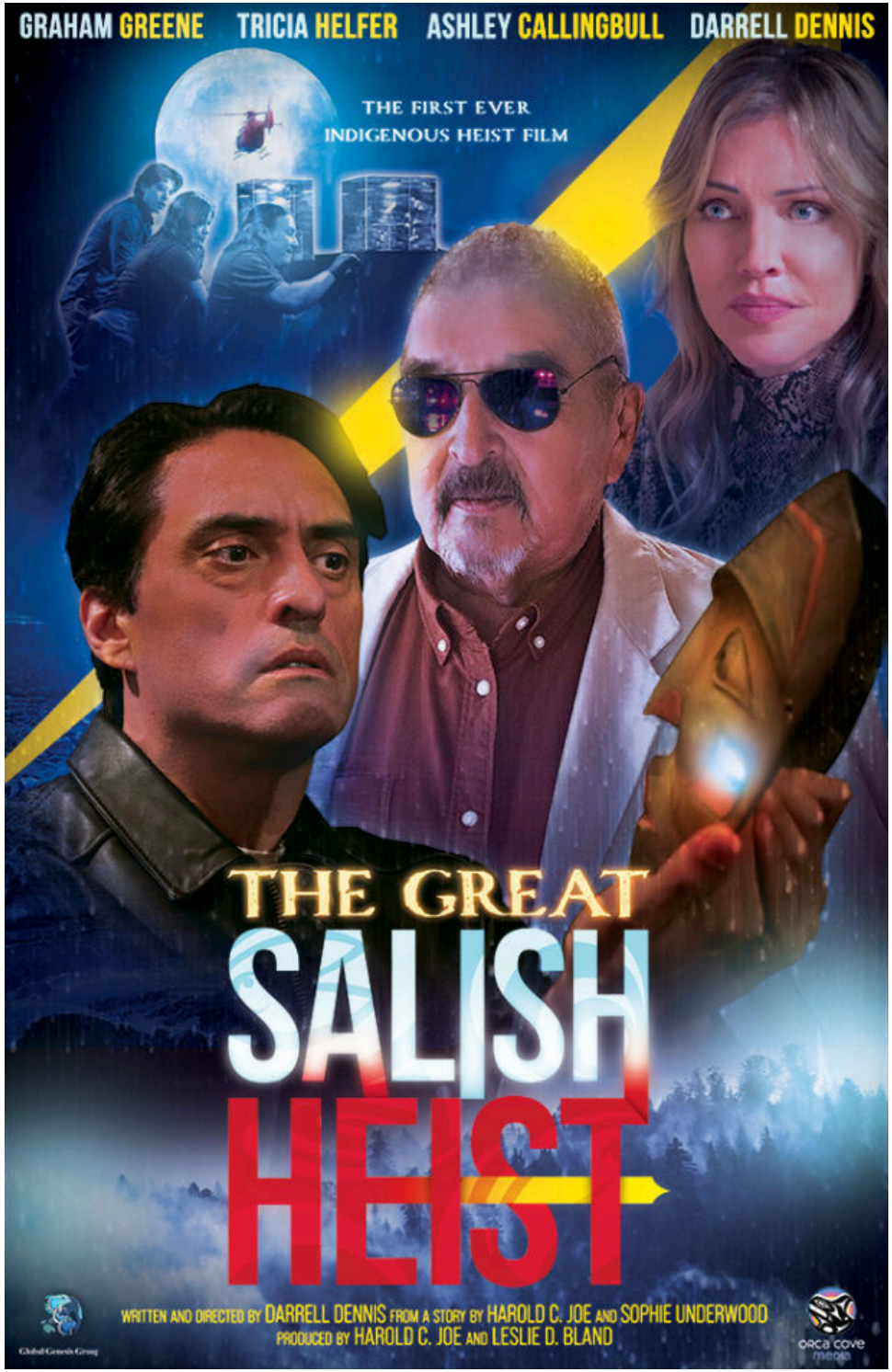

THRILLER **105 MINS/ 2023**

EXPOSURE

In this action thriller akin to THE DEPARTED, a former FBI Agent turned Private Investigator is tasked by an old friend to look into a money laundering scheme, at the same time, he is attempting to get over pain from his past and build a relationship with a past client. He soon discovers that the case he is working on is blending into personal life.







WATCH TRAILER

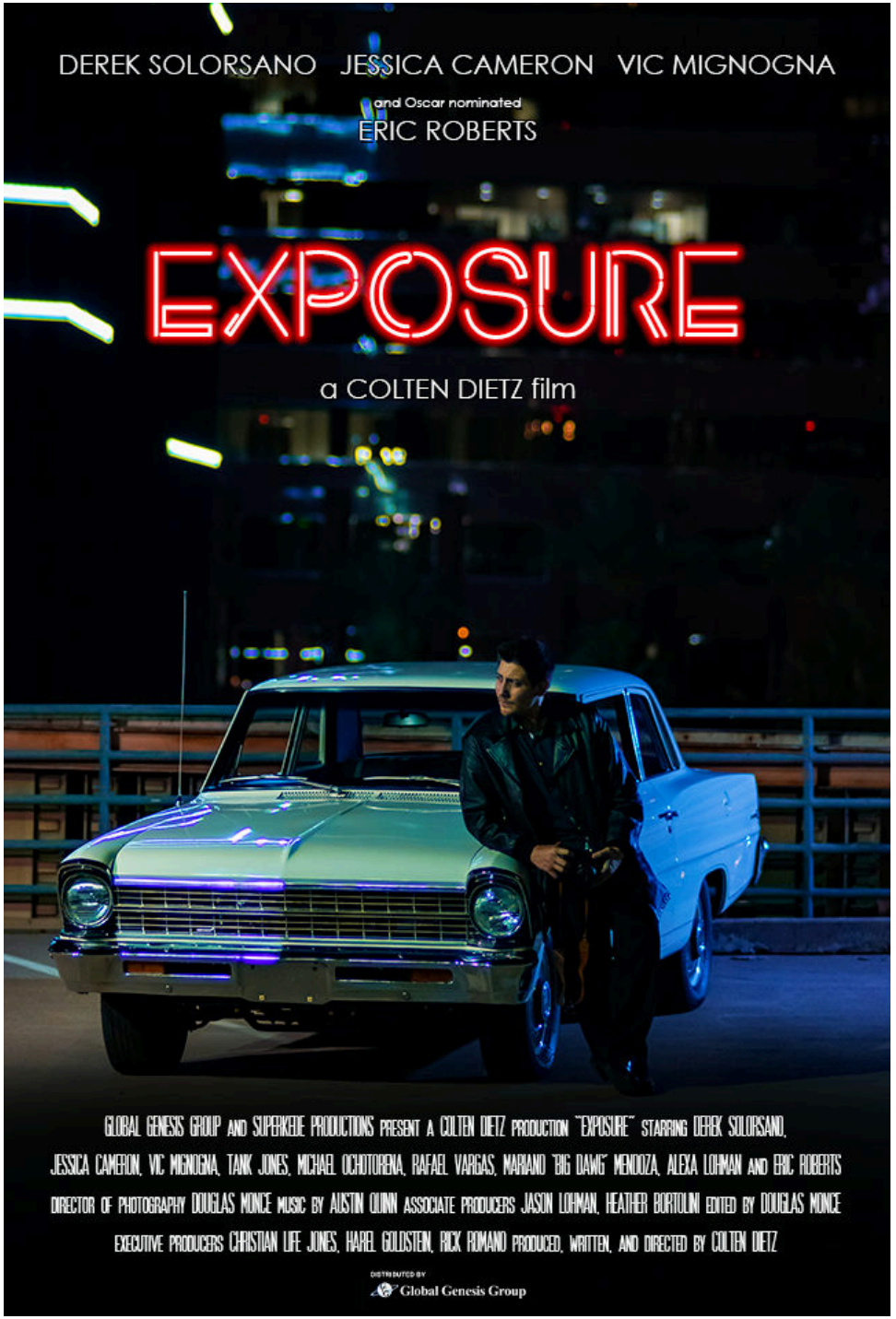

THRILLER/ACTION **104 MINS / 2022**

BLOSSOM

A BET+ ORIGINAL

An intense suburban terror as Clarisse's family is violently taken hostage by a supposed friend and her killer boyfriend. Clarisse must overcome her fear to fight back and save her family from these deadly intruders.







WATCH TRAILER



COMEDY **FEATURE / 126 MINS / 2023**

WHY MEN ARE CLUELESS

WHAT WOMEN WANT meets THINK LIKE A MAN in this romantic comedy about Omar Baker, a writer struggling in his long-term relationship with his girlfriend, Diane. Omar finally gets a job offer at a magazine to be a relationship columnist. He is given an assignment to write about "how to understand women." To answer these questions, Omar assembles a team: Justin, a struggling actor who gets no respect from his agent or his girlfriend; Brian, who is immature but in an inconceivably happy relationship; and C-Illa, a thuggish, brash dude who hasn't been in a committed relationship in years. Together, these four clueless men try to figure out why men are clueless about women... and hopefully save Omar's relationship in the process!







WATCH TRAILER

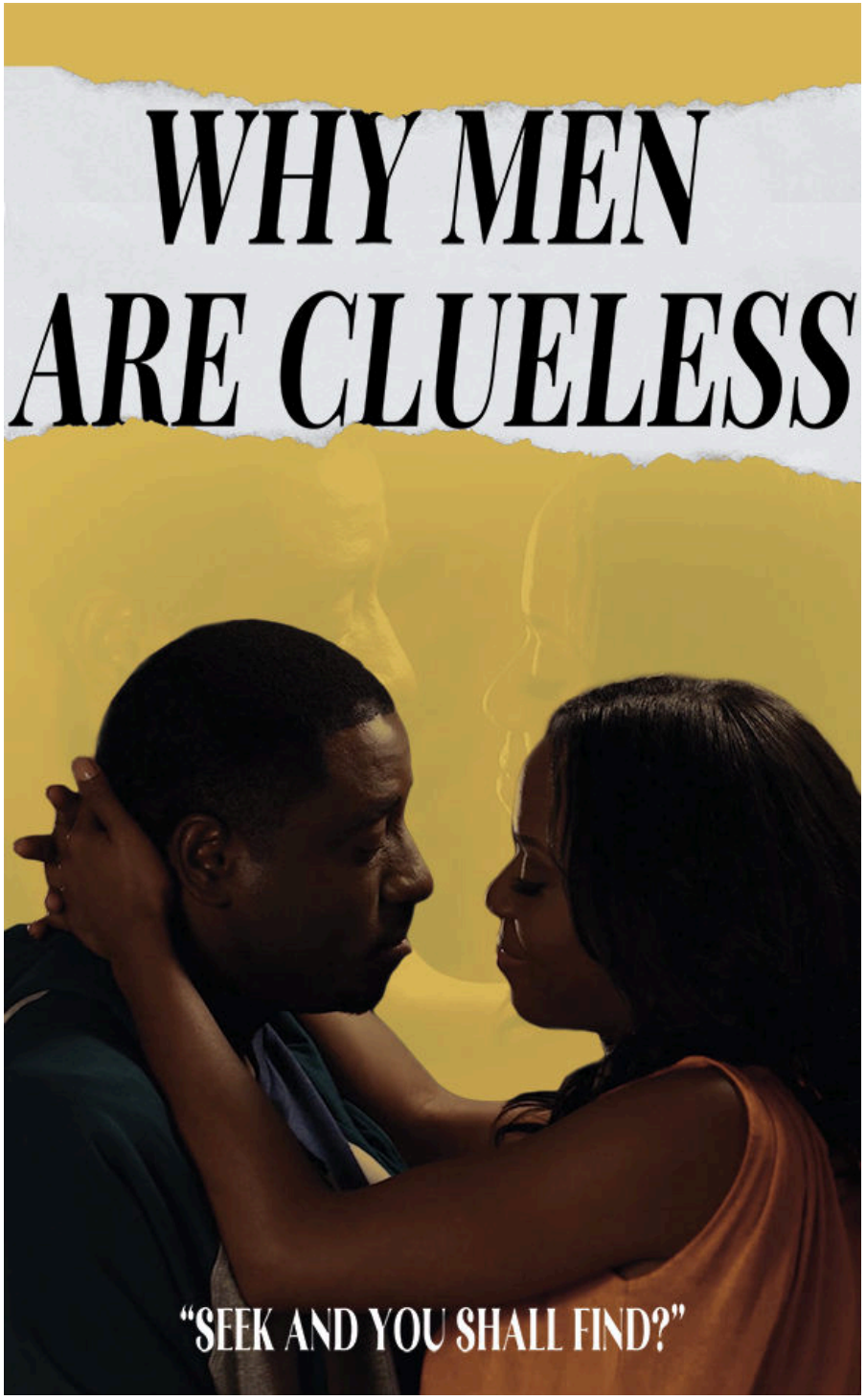

PSYCHOLOGICAL THRILLER **101 MINS/ 2022**

UNFINISHED

A BET+ ORIGINAL

Writer Zora Matthews is the daughter of famous author Thomas Morgan Matthews who died a year ago. Both Zora and Thomas suffer from schizophrenia. After a fight with husband Drew, Zora escapes to her father's hideaway house in beautiful Topanga Canyon. There Zora is introduced to bartender Eddie, his wife Lorena, and handyman Amadi. They all talk cryptically about how Zora's father changed their world. The stress triggers Zora's schizophrenia, and her dreams become horrific as she slowly discovers that her father's past included grisly murder and suicide, and the ghosts of his actions are back to haunt her and drive her insane.







WATCH TRAILER





90 MINS / 2021 SCI-FI / HORROR

NIGHT OF THE FALLING STARS

Night of the Falling Stars is a Sci-Fi feature similar in tone and in the spirit of Shaun of the Dead. Starring Robert Davi and Chris Greene who attempt to save the world from an intergalactic invasion of Aliens who create an army of Aliens by converting humans on earth into man-eating monsters. What starts out as a fun couple's camping trip, quickly turns into a fight for survival when an asteroid full of alien biostrata collides with earth.

Just like Invasion of the Body Snatchers, the biostrata gets into a human's bloodstream, and turns them into bloodthirsty aliens. Our heroes hole up in a cabin in the woods as they concoct a plan to save themselves and the entire world from these evil aliens. All hope will be lost if they can't find and destroy the Alien Queen before she destroys them... and the planet!





WATCH TRAILER

ACTION / HORROR **100 MINS / 2021**

RENKO

Renko is like an action/horror movie from Quentin Tarantino on acid with visual storytelling reminiscent of Guillermo del Toro's films. In Renko, veteran Spanish Secret Service agent Adán Rutz (Carlos Bardem) hunts for a violent British psychopath at an adventure park in the mountains of Madrid. It is at the park where the ancient evil spirit of Renko rises to kill all who cross his path. Renko, an unstoppable force unleashed from hell, will spread terror and spill blood as his homicidal rampage rages unchecked. This is a love letter to the 70's & 80's action horror films. Renko pays homage to such films as Friday the 13th, Halloween, Indiana Jones and Predator.







WATCH TRAILER



PSYCHOLOGICAL THRILLER **97 MINS / 2021**

CAPTORS

In the vein of The Invisible Man, CAPTORS is the story of one woman's survival against a captor she was led to believe was dead. Having escaped from him and the sex-trafficking he put her through a decade earlier, Alys was just beginning to feel safe for the first time. However, an apparent windfall inheritance lures her to a cabin in the woods, where she discovers she is anything but safe. Set against the backdrop of a cold, bleak winter, he will test her sanity and force her to fight to survive by putting an end to him once and for all.

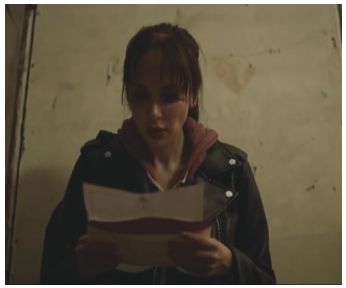





WATCH TRAILER

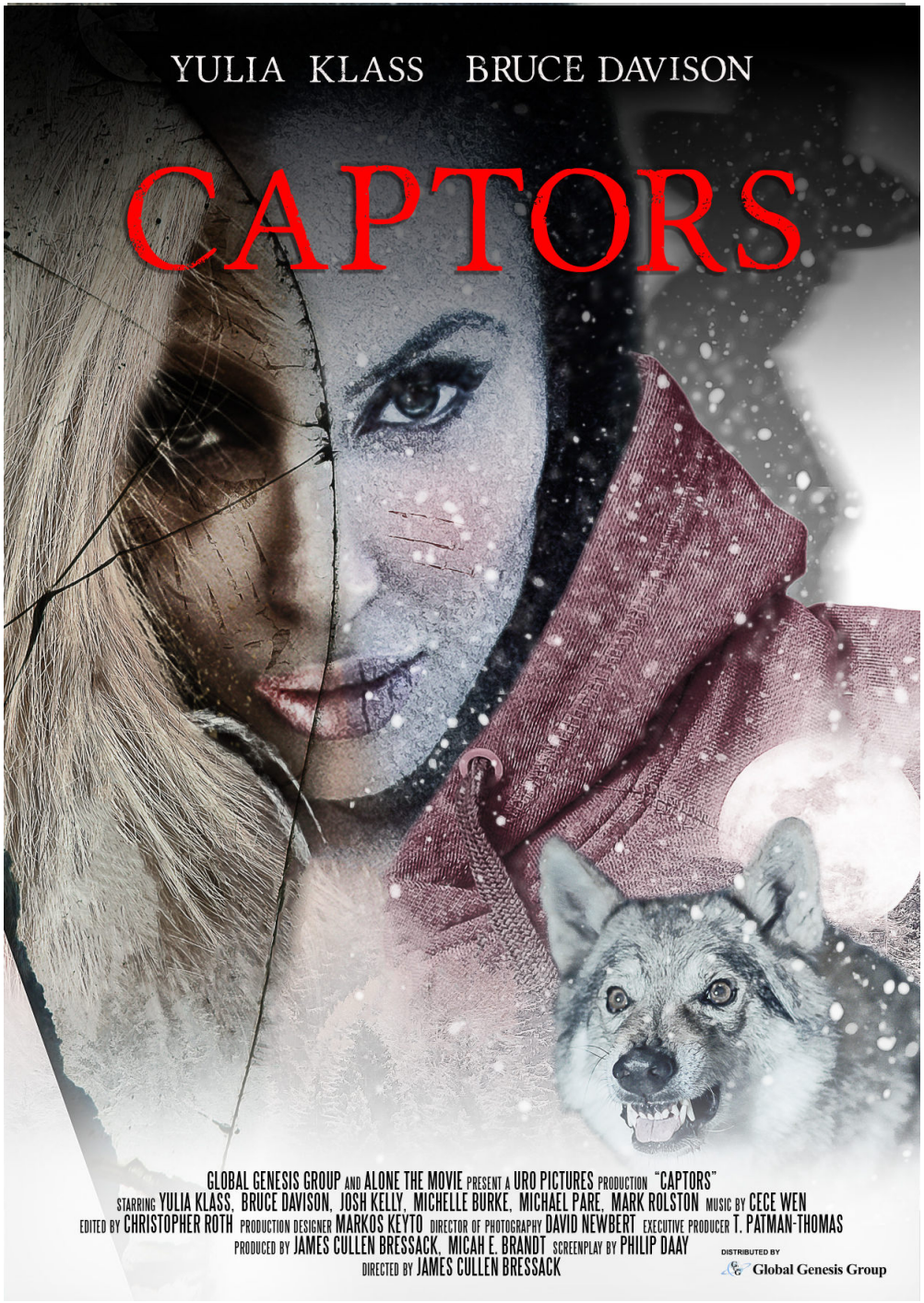

COMEDY **FEATURE**

SHARON 1.2.3.

Gina Rodriguez and Keith David round up the cast of SHARON 1.2.3., a hilarious comedy that follows Jonah, who was once a nerd who was bullied everyday, and is now a tech titan living the dream of casual sex with two beautiful, sex-starved women, both named Sharon. But fate enters the picture as Jonah meets a third Sharon, whom he falls madly in love with. Not using his best judgment, Jonah lies to "Sharon 3" about the other two Sharons as sparks fly, and when all three Sharon's find out about each other, comic madness ensues. Now, to make things right with Sharon 3, his true love, Jonah must grow a set of b**** and face the consequences of his actions.

▶ **MORE INFO**



ACTION / THRILLER **FEATURE**

DEADLY VISITOR

Deadly Visitor is an action thriller which is a cross between “Panic Room” and “Straw Dogs” with a touch of “The Strangers”

In the peaceful haven of Blackwater, Missouri, Lila Dunn seeks solace from the chaos of city life by establishing "Dunns n' Buns Bed & Breakfast" with her son, Darius. Their quaint cottage serves as a sanctuary until fate intervenes, when Lila extends kindness to a mysterious stranger seeking refuge, she unwittingly invites danger to her doorstep. Soon, their tranquil abode transforms into a battleground as a relentless squad of assassins descends upon them, determined to unearth the enigmatic guest's whereabouts at any cost. Now, Lila must summon every ounce of strength to protect her family and the stranger she harbors, as they find themselves ensnared in a deadly game of survival.

▶ **MORE INFO**

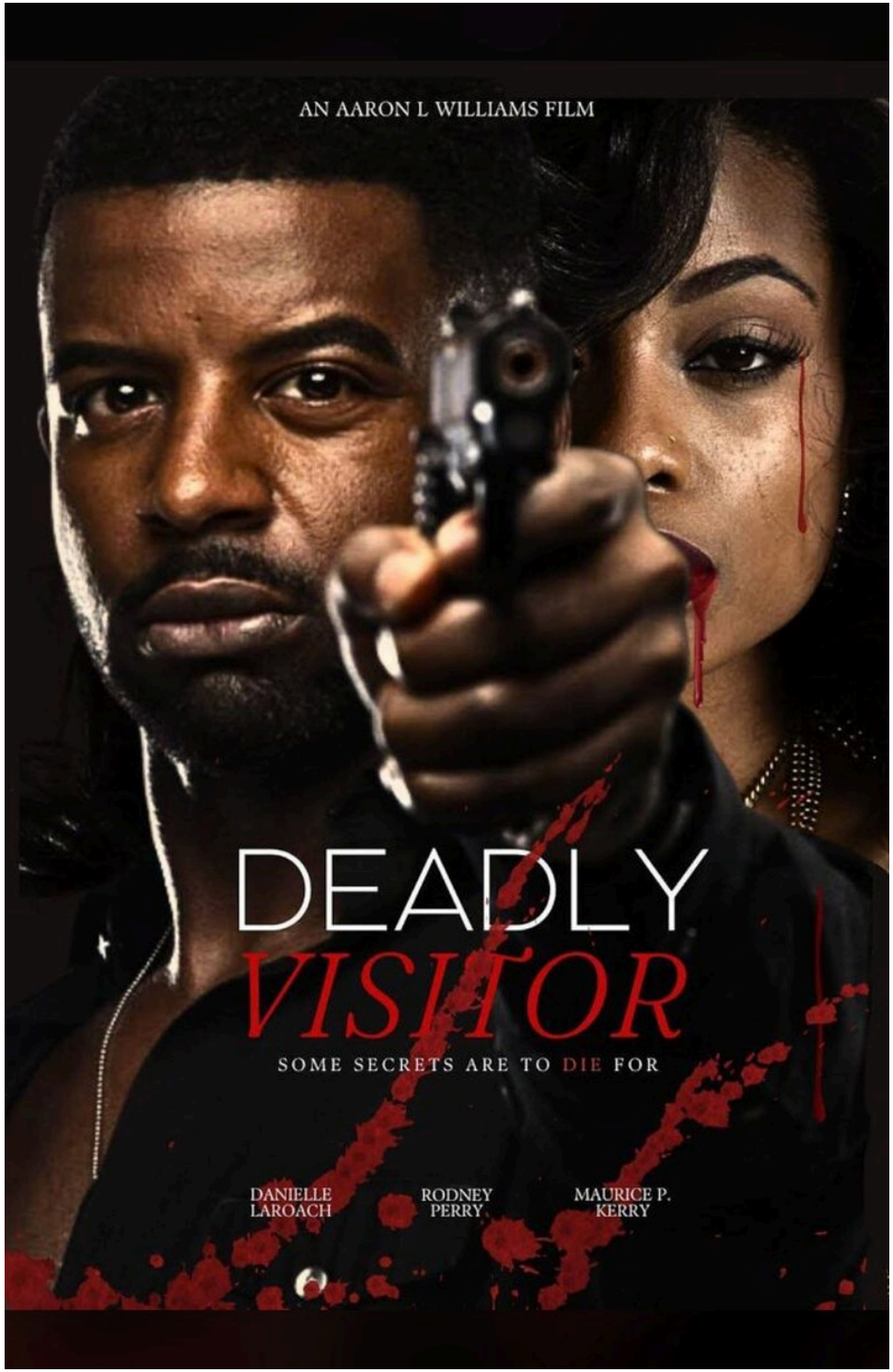

ANIMATION

FEATURES



106 MINS FAMILY / ANIMATION

LITTLE HERO

LITTLE HERO: THE ADVENTURE BEGINS is the first part of an animated trilogy.

Bayu is a typical young boy. He adores comic books and idolizes super heroes. He is bullied by bigger kids, but has a loving father that does everything in his power to protect Bayu.

When Bayu's older cousin Raney comes to visit from the city, they go exploring in the forest and are attacked by bullies. Bayu fights them off and escapes with Raney, but in their excitement they enter the forbidden valley, finding themselves inside a secret cave where Bayu discovers the ruins of a temple. There, Bayu stumbles across a magical sword embedded in a rock. Once Bayu pulls the sword free, he releases the evil monster Asura. Now, the angry Asura turns everybody in the village to stone, including Bayu's father. Bayu has to find a way to save his father.

Bayu is helped by the Great Empu, the previous master of the Sword. Now Empu must guide Bayu to not only learn about his new superhero powers but to find the six Ancient Knights and receive an amulet from each. Only with the sword, and the power of all the amulets, can Bayu and Raney defeat the evil Asura and save his father and friends in the village.





WATCH TRAILER



88 MINS FAMILY / ANIMATION

MOOMINS AND THE WINTER WONDERLAND

FEATURING: ALICIA VIKANDER, BILL SKARSGARD, & STELLAN SKARSGARD

The winter seems extraordinary in Moomin Valley so Moomintroll decides to stay awake instead of having his typical winter slumber. Moomintroll discovers that an eccentric guest is soon to arrive. This new guest is called Christmas and an astounded Moomintroll learns to experience the true meaning of this wonderful holiday.

The Moomins, created by the Finnish writer Tove Jansson, are loved around the world by children and adults through books, comic strips, television series, films and a theme park called Moomin World in Naantali, Finland.

It's winter time in Moomin Valley, but Moomintroll doesn't want to hibernate; he wants to explore the winter and to his great surprise he gets to see the magic of the season. In the end, Moomintroll offers the presents his family has prepared to all the small creatures that have joined them. There is no limit to the joyfulness and jubilation around the holidays. They all experience the best time ever in Moomin Valley.





WATCH TRAILER

FAMILY

FEATURES

FAMILY / CHRISTMAS **86 MINS / 2021**

THE BUSINESS OF CHRISTMAS 2

A BET+ ORIGINAL

For the Franklin family, Christmas will never be the same without their father, Oscar. In the first Christmas since his death, the Franklin family must find a way forward without him in this highly-anticipated sequel to The Business of Christmas. As their mother, Mary Ann, moves from Los Angeles to Richmond, deciding not to celebrate Christmas (which was an Oscar holiday), the Franklin children struggle to see their mother's issues beyond their own career and relationship problems.

The family has to forgive each other for the mistakes of the past in order to remember how important family is. And finally, the Franklin kids have to cancel Mary Ann's "Bah Humbug" spirit and bring Christmas back into the Franklin family home in a way only the Franklin's can celebrate.







WATCH TRAILER



FAMILY / DRAMA **90 MINS**

BENTLEY'S WILL

Like the family struggles in Will Smith's The Pursuit of Happyness, BENTLEY'S WILL is about a mother and son finding their lost love for each other. Bentley is an intense, focused businesswoman. She is the estranged mother of Will, a happy, carefree young man that wants to be a graphic novelist. They are both struggling to find their purpose, and to try and rekindle a relationship that isn't working. When Will's dog gets lost, him and his mother are forced to confront their strained bonds to begin the slow journey of healing, while searching for Will's missing dog.







WATCH TRAILER

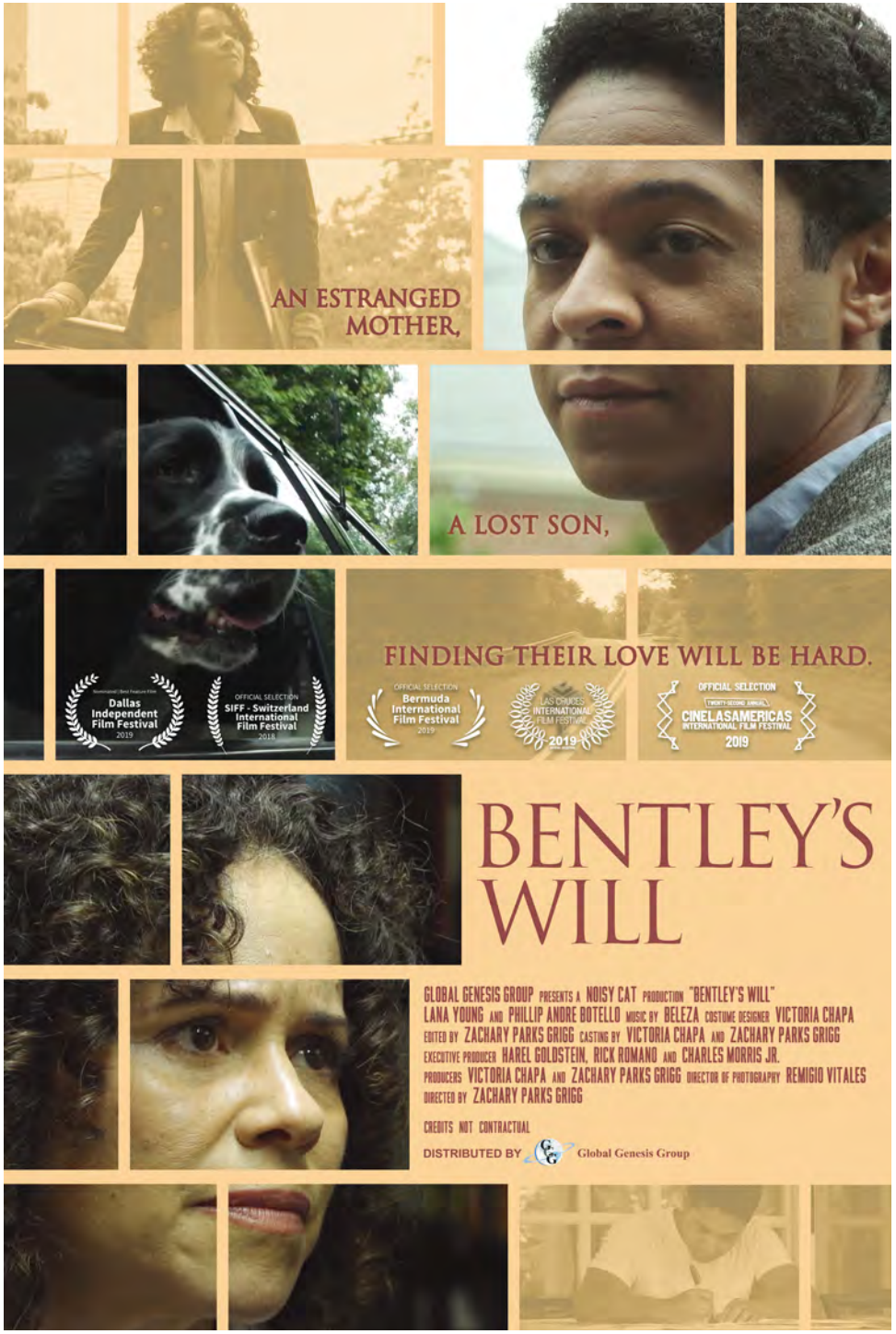

FAMILY / DRAMA **95 MINS**

STICKS & STONES

On average in the USA, every week there is one school shooting. This hard-hitting film is about a bully who faced the other side of the gun after the three kids he bullied took matters into their own hands.

Sticks and Stones reveals honest truths about our society. CSI's Mark-Paul Gosselaar, Gary Busey and Kirstie Alley star in Sticks and Stones about three high school friends who discover that growing up takes a dangerous turn when they take the law into their own hands after the local bully targets them with his aggression one too many times. With no one to turn to but each other, they muster the courage to take a shot at settling the score. The consequences are devastating

5 out of 5 stars!! One of the best!! By Strawberry Sherbet, "I saw "Sticks and Stones" when it first came on TV and I still have to say that this is one of the best movies I've seen for ages. The movie is brimming with emotions, teenage angst and is bound to bring back memories if you've been bullied but it only goes to show that sometimes, the bullies are miserable people themselves and there's a reason behind their actions."







WATCH TRAILER



ACTION

FEATURES

ACTION / HORROR **100 MINS / 2021**

RENKO

Renko is like an action/horror movie from Quentin Tarantino on acid with visual storytelling reminiscent of Guillermo del Toro's films. In Renko, veteran Spanish Secret Service agent Adán Rutz (Carlos Bardem) hunts for a violent British psychopath at an adventure park in the mountains of Madrid. It is at the park where the ancient evil spirit of Renko rises to kill all who cross his path. Renko, an unstoppable force unleashed from hell, will spread terror and spill blood as his homicidal rampage rages unchecked. This is a love letter to the 70's & 80's action horror films. Renko pays homage to such films as Friday the 13th, Halloween, Indiana Jones and Predator.







WATCH TRAILER



DRAMA

FEATURES



90 MINS DRAMA

VOYEUR

In her first term at an Ivy League drama school, sweet and naive freshman Ella finds herself in a battle with a popular upperclassman, Maxine, to win the title role of Miss Julie, one of the most fierce and flawed female characters in theater history. Ella's GLEE experience quickly becomes MEAN GIRLS as Maxine does whatever it takes to win the role. When Ella fights back, both girls find they will stop at nothing to deliver the most "authentic" version of the show and themselves. As internal and external pressure mounts, the actors begin to parallel the reckless choices of their characters, to the point where the line that separates performer and character becomes dangerously absent.





WATCH TRAILER

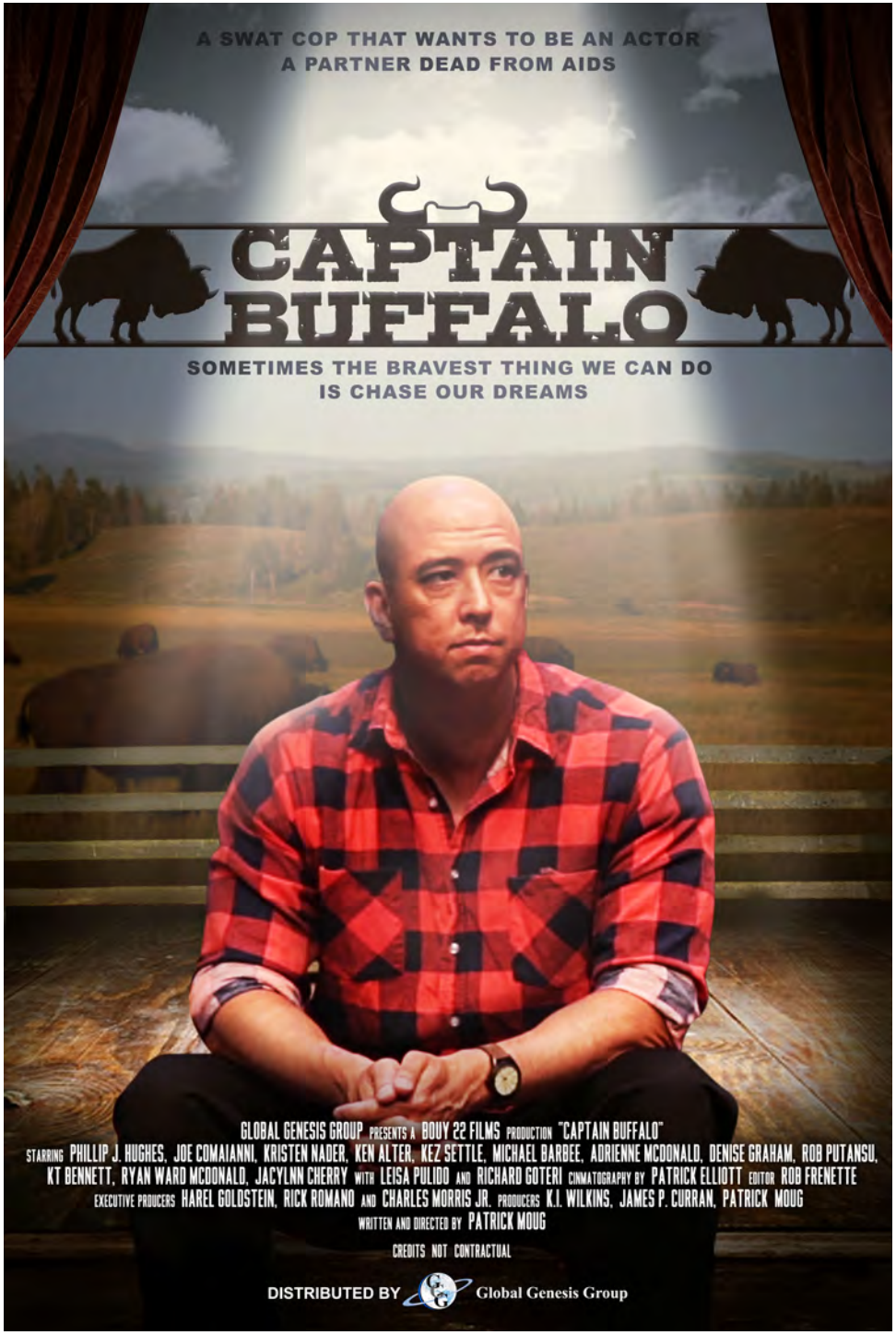

103 MINS DRAMA

CAPTAIN BUFFALO

After losing his SWAT partner to AIDS, a police officer finally pursues his dream of becoming an actor only to have his brother and SWAT team leader's homophobic views block his path.





WATCH TRAILER

THRILLER

FEATURES

THRILLER/ACTION **104 MINS / 2022**

BLOSSOM

A BET+ ORIGINAL

An intense suburban terror as Clarisse's family is violently taken hostage by a supposed friend and her killer boyfriend. Clarisse must overcome her fear to fight back and save her family from these deadly intruders.







WATCH TRAILER



THRILLER **105 MINS/ 2023**

EXPOSURE

In this action thriller akin to THE DEPARTED, a former FBI Agent turned Private Investigator is tasked by an old friend to look into a money laundering scheme, at the same time, he is attempting to get over pain from his past and build a relationship with a past client. He soon discovers that the case he is working on is blending into personal life.







WATCH TRAILER

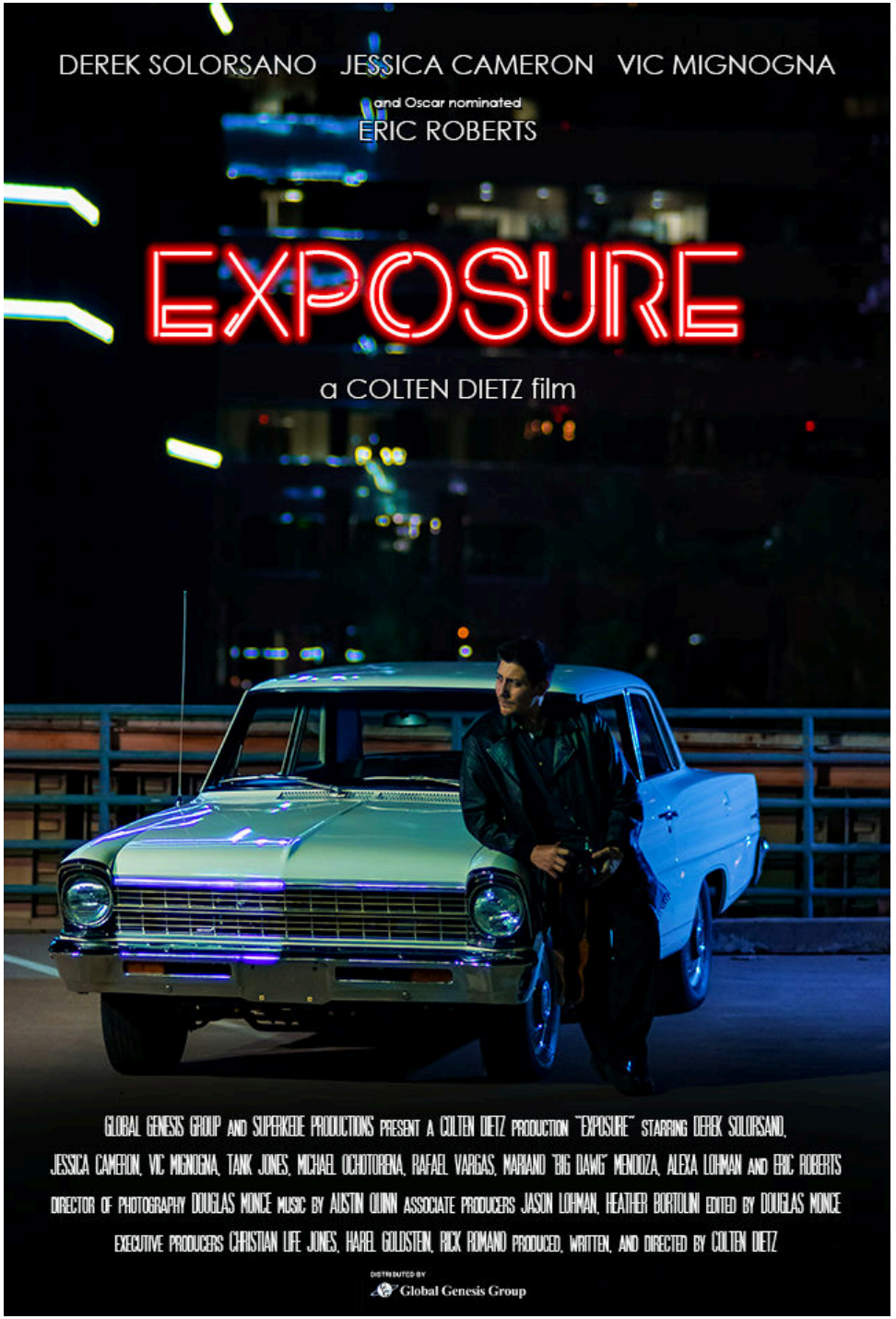

PSYCHOLOGICAL THRILLER **101 MINS/ 2022**

UNFINISHED

A BET+ ORIGINAL

Writer Zora Matthews is the daughter of famous author Thomas Morgan Matthews who died a year ago. Both Zora and Thomas suffer from schizophrenia. After a fight with husband Drew, Zora escapes to her father's hideaway house in beautiful Topanga Canyon. There Zora is introduced to bartender Eddie, his wife Lorena, and handyman Amadi. They all talk cryptically about how Zora's father changed their world. The stress triggers Zora's schizophrenia, and her dreams become horrific as she slowly discovers that her father's past included grisly murder and suicide, and the ghosts of his actions are back to haunt her and drive her insane.







WATCH TRAILER



THRILLER **92 MINS / 2022**

YOU CAN NEVER GO HOME AGAIN

A LIFETIME ORIGINAL

A Lifetime Movie - Izzy's (Maria Breese) famous artist mother (Deborah Rennard) passes away from cancer and Izzy returns to her husband's (Omar Gooding) hometown of Clinton, Mississippi. Not only does Izzy feel alone and out of place, her husband is seduced by their daughter's teacher, Emma (Jackie Moore), who has had a years-long obsession with Izzy and her mom. Now Emma's devious plan is to take Izzy's place in her family. Izzy must fight to regain her husband and daughter from Emma's grasp.







WATCH TRAILER



PSYCHOLOGICAL THRILLER **97 MINS / 2021**

CAPTORS

In the vein of The Invisible Man, CAPTORS is the story of one woman's survival against a captor she was led to believe was dead. Having escaped from him and the sex-trafficking he put her through a decade earlier, Alys was just beginning to feel safe for the first time. However, an apparent windfall inheritance lures her to a cabin in the woods, where she discovers she is anything but safe. Set against the backdrop of a cold, bleak winter, he will test her sanity and force her to fight to survive by putting an end to him once and for all.

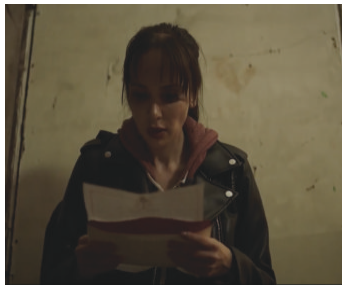





WATCH TRAILER

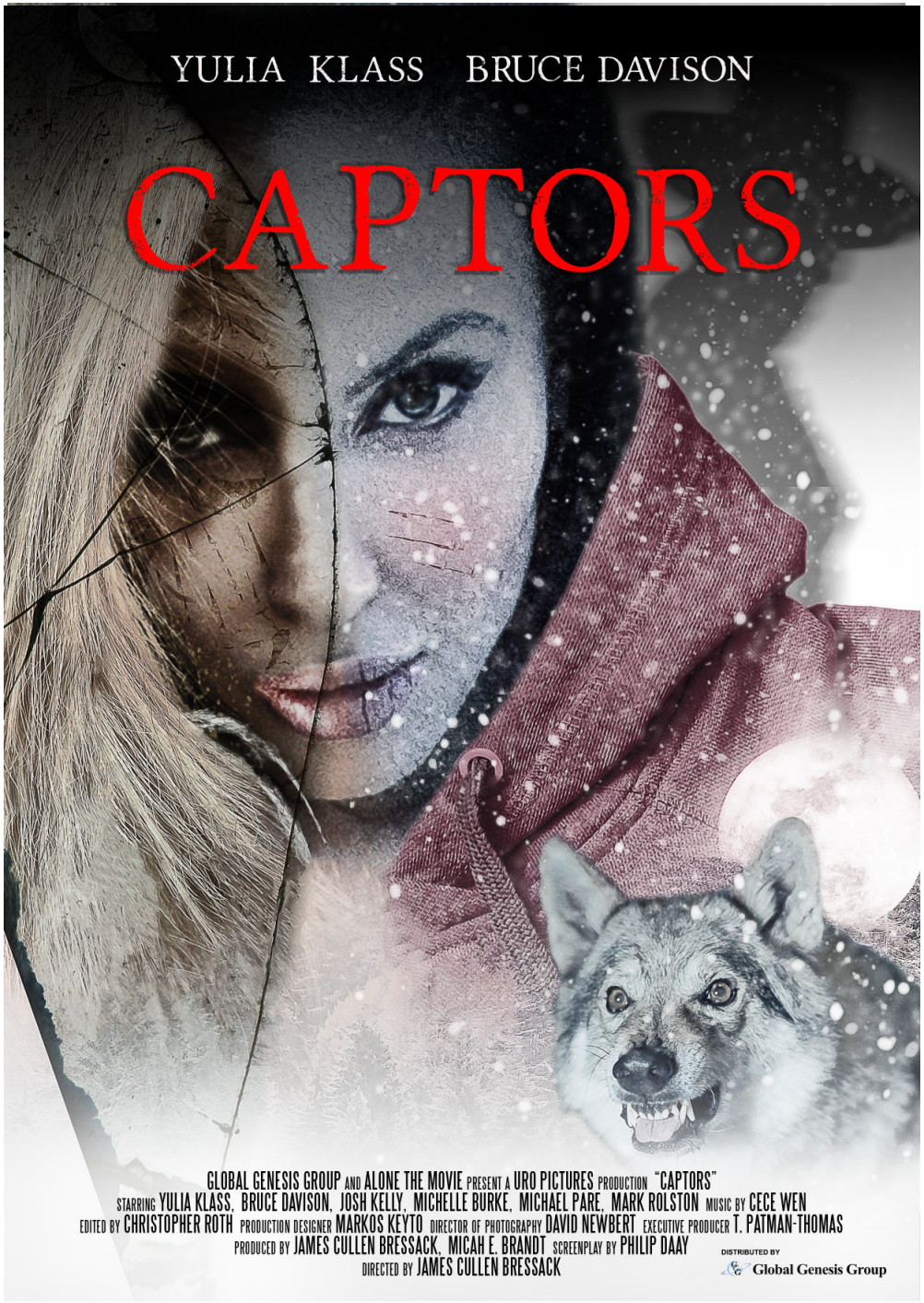

THRILLER/ACTION **75 MINS / 2021**

BOMBS AND PECAN PIE

In the vein of Atomic Blonde and V is for Vendetta, a rich suburban woman can no longer stand by and watch the atrocities committed by the government against the people. As she takes up the mantle of activist vigilante, how far will she go to fight for what is right and will she lose her soul in the process?







WATCH TRAILER



THRILLER **89 MINS**

WERNER GRUBER

Mara returns to the home of her parents who mysteriously died in an accident many years ago. Mara begins a new life: a new job, a boyfriend Eric, everything is going well. But Werner Gruber, a German who was the mayor of Westfield, and lived in Mara's house, is not happy that she's returned to town. Mara gets threats to leave the city immediately, but she ignores the warnings. Until the Postman ends up killed, and it is revealed that he knew who was the killer of Mara's parents. Now, Mara must find the truth before she also ends up dead.







WATCH TRAILER

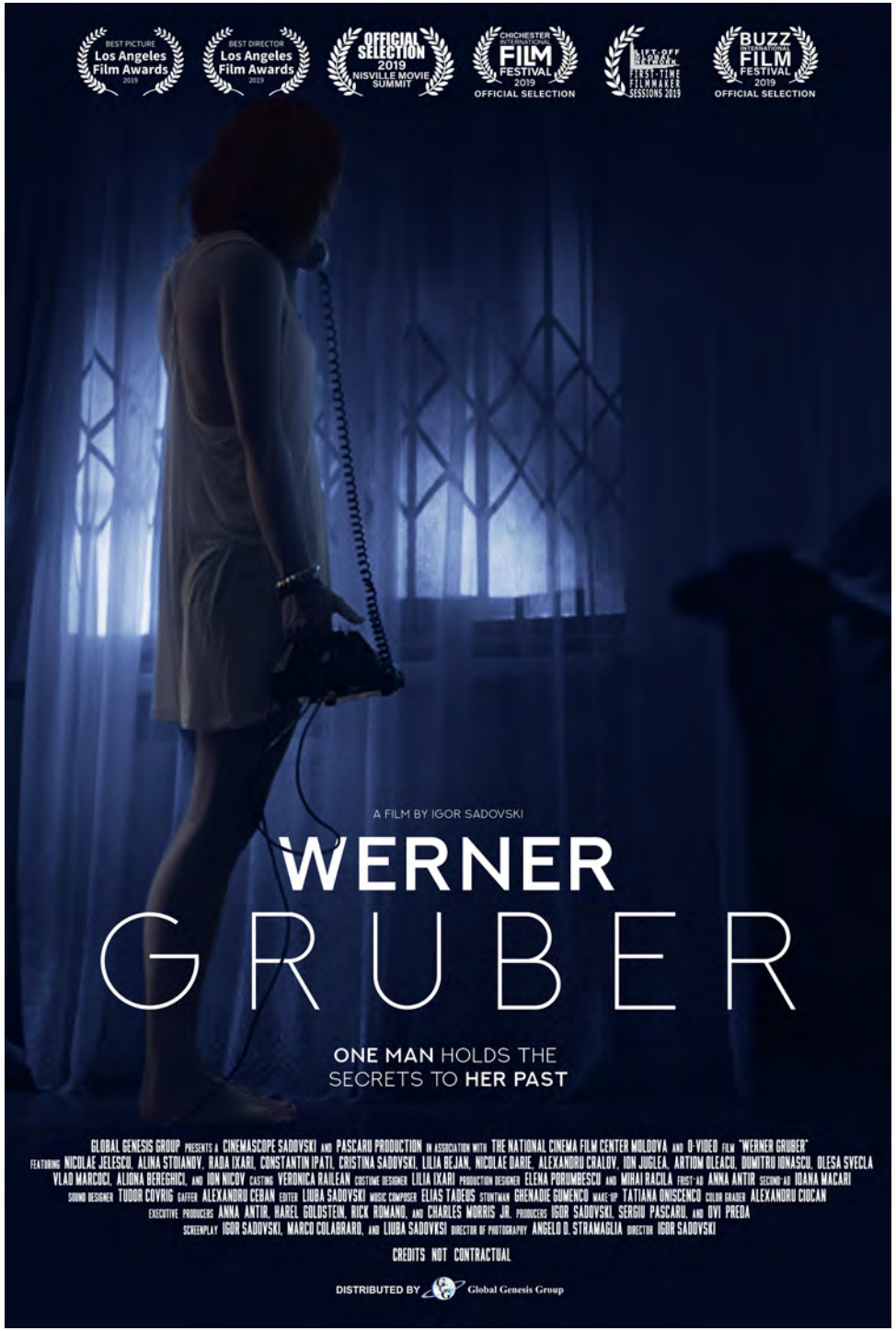

THRILLER **87 MINS**

CHASING SHADOWS

With a similar tone to the thriller SE7EN, CHASING SHADOWS intensely follows a killer terrorizing a small British town. The overwhelmed police turn to Henry, an ex-detective who is not only battling to save his marriage, he is fighting his own deadly addiction.

When women are brutally being killed and all leads point to a possible serial killer, a besieged small town police department turns to Henry, a man struggling to keep his own sanity as his marriage is taxed with finances and pregnancy issues, and he secretly self-medicates to try and stay focused. As the pressures rise on Henry, and his wife wants him to quit the case, Henry's stability is pushed to it's limits. Then, when the bloody, horrific killings continue, Henry's life unravels as he chases the killer and his own demons.

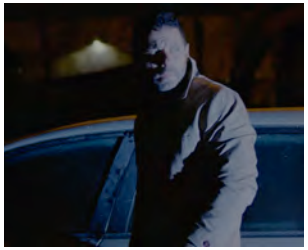





WATCH TRAILER



THRILLER **86 MINS**

THE CHAIN

This intense, violent thriller is reminiscent of TINKER TAILOR SOLDIER SPY. Three career con artists discover a child abuse ring run by a sociopathic investment banker for VIP celebrity clients, and they attempt to pull off a payday so big they can finally retire. As the group gets closer and closer to the ring, they discover a world far deeper and darker than they had ever imagined, and two of the three decide that stopping the molesters is far more important and meaningful than money.

The film was inspired by the Westminster Pedophile scandal and the failings of the UK government to investigate the allegations. These themes are relevant in a post-Weinstein world. This is a film about ignorance. This is a film about looking the other way.







WATCH TRAILER

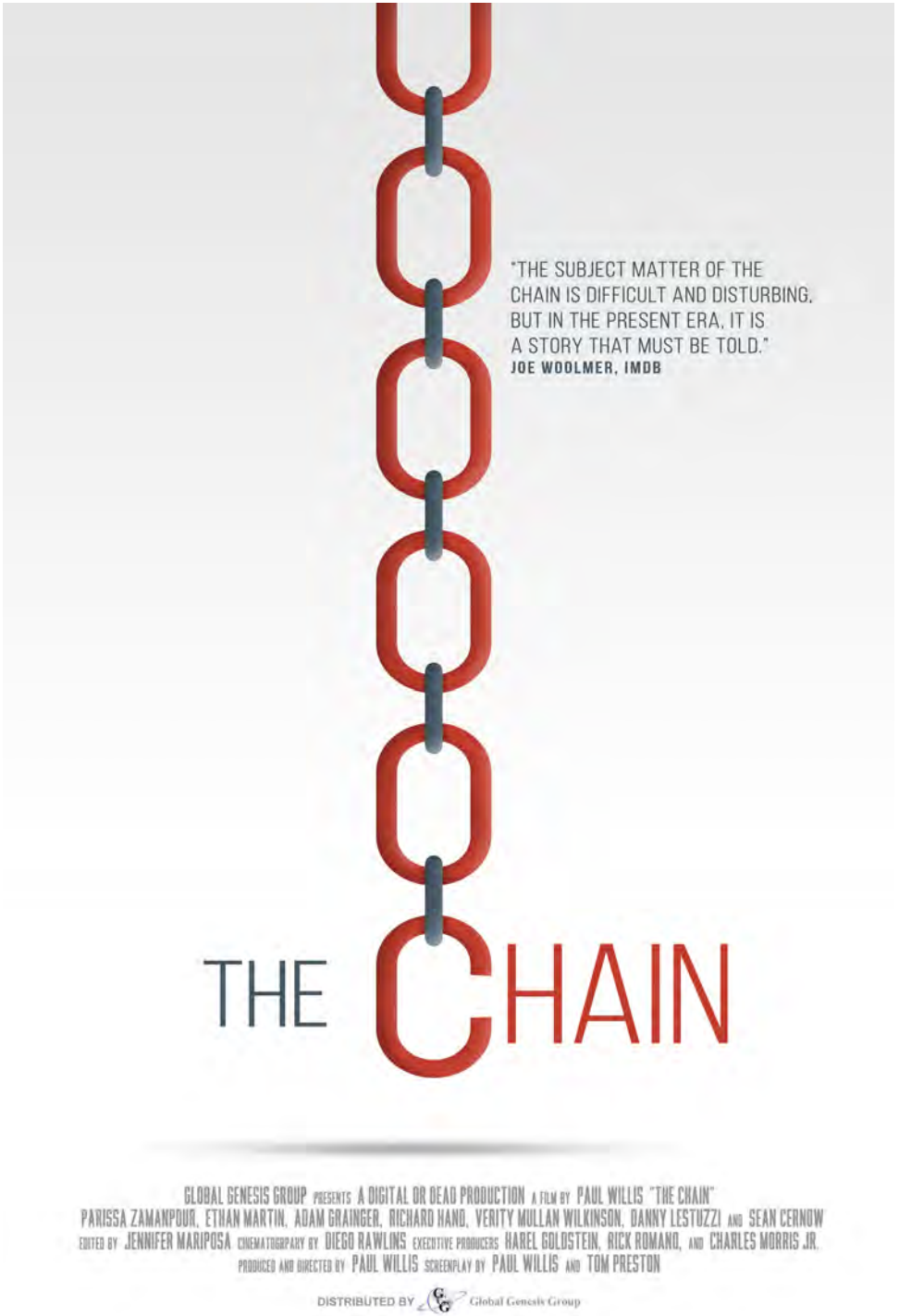

PSYCHOLOGICAL THRILLER **90 MINS**

DO YOU SEE ME?

The movie starts with an intense 9-1-1 call from a frantic mother. It's November 1st, and her daughter Emily, was supposed to show up at her mother's house on Halloween, but she didn't. Her mother is extremely frightened, mainly because Emily has reported to the police that she was being stalked. When the operator asks if she had any idea who was stalking her daughter, the mother gasps, "... clowns..."

We flashback four days into the past to October 28th. Emily, is a successful Hollywood executive, who is divorced and lives alone. She works with her sister, has a good relationship with her mother, and has good friends. Everything seems normal until she starts thinking that a Clown is stalking her.

Emily's feelings of fear become real as she begins to receive texts that read "Do You See Me". Each time she gets a text; at work, at the gym, at the coffee shop, she looks up and The Clown is there. When Emily tries to get anyone to look at The Clown, he is gone. She can't tell if it is real or she is going crazy, especially because no one believes her.

As the days get closer to Halloween, everywhere Emily runs there is a Clown lurking. Finally, the Clown invades her home and now Emily has to fight for her life. She knows The Clown is coming to kill her.

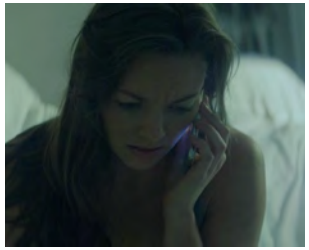





WATCH TRAILER



THRILLER **107 MINS**

REVENGE
SUR LA PEAU

Anna Kilius is a professional building engineer with hyperosmia, an extreme sense of smell. The movie opens as Anna and her best friend Sara Russo are spending their holidays in San Remo, Italy. In a casual conversation, Anna confesses that she is still a virgin. Sara is shocked, but concocts plans to solve that problem when they return to Paris.

When they return to France, Sara takes Anna out to have fun. They both get drunk and Anna is flirting. As the night progresses, Sara is exhausted, and leaves with her boyfriend while Anna stays because she is under the spell of a charming young man.

At dawn, Anna wakes up in a field. She has been drugged and raped. Sara takes Anna to the police station, but Anna is confronted with a skeptical policeman. This starts the build of her anger. Anna returns to work, but she is having trouble focusing, and is given some time off.

Anna's anger is cresting. She starts to track her rapist through hyperosmia, a precise olfactory memory. Instinctively, she returns to the same bar, meets men, and takes them home to get intimate. And by her strong sense of smell, she thinks she has found the perpetrator of this heinous crime. Now Anna's life is in danger as her need for revenge consumes her.


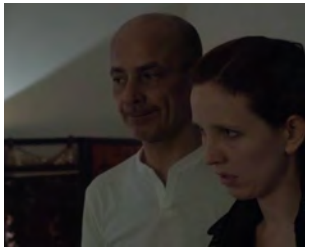


WATCH TRAILER



HORROR

FEATURES



100 MINS / 2021 ACTION / HORROR

RENKO

Renko is like an action/horror movie from Quentin Tarantino on acid with visual storytelling reminiscent of Guillermo del Toro's films. In Renko, veteran Spanish Secret Service agent Adán Rutz (Carlos Bardem) hunts for a violent British psychopath at an adventure park in the mountains of Madrid. It is at the park where the ancient evil spirit of Renko rises to kill all who cross his path. Renko, an unstoppable force unleashed from hell, will spread terror and spill blood as his homicidal rampage rages unchecked. This is a love letter to the 70's & 80's action horror films. Renko pays homage to such films as Friday the 13th, Halloween, Indiana Jones and Predator.





WATCH TRAILER



98 MINS HORROR

WHEN IT RINGS

With the creepy horror vibes of the classic WHEN A STRANGER CALLS, this 2020 film WHEN IT RINGS will introduce the evil phone to a new generation. Ten years ago, Zach's sister drowned in their backyard pool. Zach's mom became unstable with grief, so he moved out with his dad.

Now, Zach returns with his father to sell the house. Zach finds the old toy phone that he and his sister used to play with. Suddenly, it begins ringing, Zach must decide whether to answer it, and open up old wounds, or get rid of it forever. When Zach answers the phone, frantic horror ensues. To survive this evil, Zach needs to piece together the truth of his sister's death before he too loses his life.







WATCH TRAILER



88 MINS HORROR

DEADWALL HOTEL

Deadwall Hotel is one of the scariest horror movies to come out of Bangladesh in years. The unknowing guests walk into a world of demons, ghosts, murder and torment. Like the Overlook Hotel in Stephen King's THE SHINING, the Deadwall Hotel is haunted due to its dark, bloody history of murder.

When Abhik and Ria's car break down, they have to stay for the night in a nearby hotel. With only one employee and four other guests, the Deadwall Hotel seems quiet, until the guests start being killed horrifically by ghosts. Abhik and Ria try to escape, but evil forces keep them trapped in the hotel. They come to discover that a devil worshiper named Rezual cursed the hotel to claim the souls of any wayfarer unfortunate enough to stay. Now they have to fight for their lives. At the Deadwall Hotel, an extended stay means you're dead.

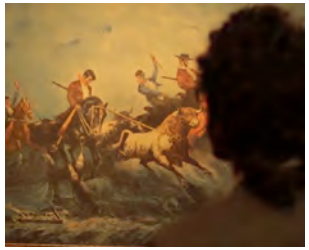

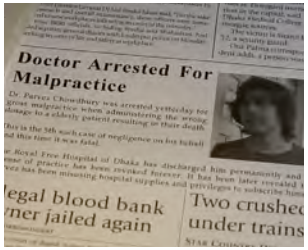



WATCH TRAILER



87 MINS HORROR

ESCAPE ROOM

FEATURING: SKEET ULRICH & SEAN YOUNG

Brice is the owner of Deranged, the #1 rated escape room in 2014, but the horror attraction has lost its luster, and Brice is drowning in debt. He needs to add to the creepy factor at Deranged. Brice comes across a local antiquities shop, and acquires the Skull Box, hoping it will help. However, he fails to heed the warning that the Skull Box once housed a demonic entity.

Jeff and Ben, two horror hounds, have convinced their girlfriends, Jess and Angie, to partake in an hour at Deranged. They explain the game. The team needs to work together to solve various puzzles and riddles within the hour time limit in order to escape.

They work together to try to find a way out. Soon they realize they aren't alone. RJ, an actor in a mask, shares the dark room with them, enveloped in shadow and chained to the wall. His intent is to "kill" them. Every five minutes a geared wheel turns once, giving him a few more feet of chain to work with. His ever nearing presence adds to the pressure to find the way out. When Jeff opens the cursed Skull Box looking for clues, he frees the ancient demon trapped inside. Now things take a drastic turn. The entity possesses RJ and the game becomes their worst nightmare. They must find a way out before they end up dead.







WATCH TRAILER

SCIENCE FICTION

FEATURES



90 MINS / 2021 SCI-FI / HORROR

NIGHT OF THE FALLING STARS

Night of the Falling Stars is a Sci-Fi feature similar in tone and in the spirit of Shaun of the Dead. Starring Robert Davi and Chris Greene who attempt to save the world from an intergalactic invasion of Aliens who create an army of Aliens by converting humans on earth into man-eating monsters. What starts out as a fun couple's camping trip, quickly turns into a fight for survival when an asteroid full of alien biostrata collides with earth.

Just like Invasion of the Body Snatchers, the biostrata gets into a human's bloodstream, and turns them into bloodthirsty aliens. Our heroes hole up in a cabin in the woods as they concoct a plan to save themselves and the entire world from these evil aliens. All hope will be lost if they can't find and destroy the Alien Queen before she destroys them... and the planet!





WATCH TRAILER

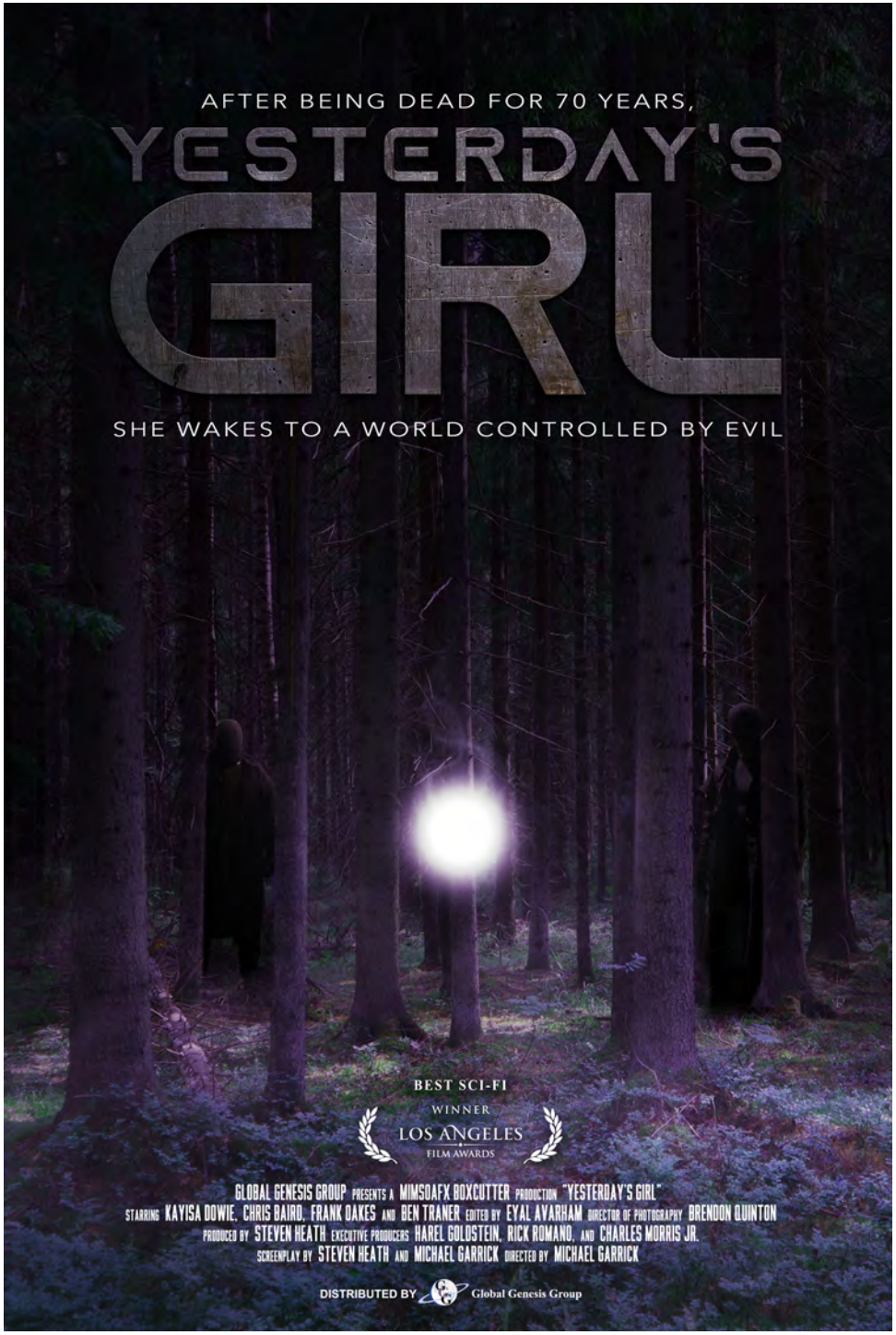

89 MINS SCI-FI / THRILLER

YESTERDAY'S GIRL

In a dystopian future world setting like HUNGER GAMES, Yesterdays Girl is a Sci-fi Thriller that tells the story of a murdered woman who awakens to an Earth devastated by a meteorite. Though she remembers her own death, she is pursued by a terrifying adversary through plague, destruction and madness as she searches for why she is still alive and what this new world is.

In this dystopian Sci-fi, a beautiful future world of blue skies, green meadows, and lush forests, Mia, a young woman, awakens to cities burned in the background and a world devastated by a meteorite strike. Mia recalls her own death 70 years ago.

Mia finds another confused young man who also recalls being murdered many years ago. As they search to find answers to why they are alive, they realize they are being stalked by a remorseless adversary who is killing all others in his path. In their efforts to flee their murderous pursuer, Mia and her new friend encounter a new world order of plague, destruction and madness. A world where everyone wants them dead.

In all the confusion of life and death, in the struggle and the chase, Mia's only hope lies in returning to return to the field where she awoke and facing the adversary who wants her dead.







WATCH TRAILER

COMEDY

FEATURES

COMEDY

FEATURE / 94 MINS / 2023

THE GREAT SALISH HEIST

When their ancestors' sacred objects are removed from their burial sites and stored in a museum, bad things happen. No one knows this better than Steve Joe, archaeologist for the Moquahat people. He used to be revered within his community, but his life went downhill after his son died in a car accident. He believes that the bad luck of his community is a result of the displacement of sacred artifacts. The only way to stop the suffering is to return the sacred objects to the people they were taken from. Steve, along with a rag-tag group of rebels from the Rez, hatches a plan to break into the museum and reclaim their stolen artifacts. They need money to bankroll the heist, so Steve contacts a Russian gangster, but the Russians want a piece of the action as well. Through a series of exciting twists and turns, the team sets out to steal the objects from the museum, outsmart the Russians and return the sacred objects to the Moquahat people.







WATCH TRAILER

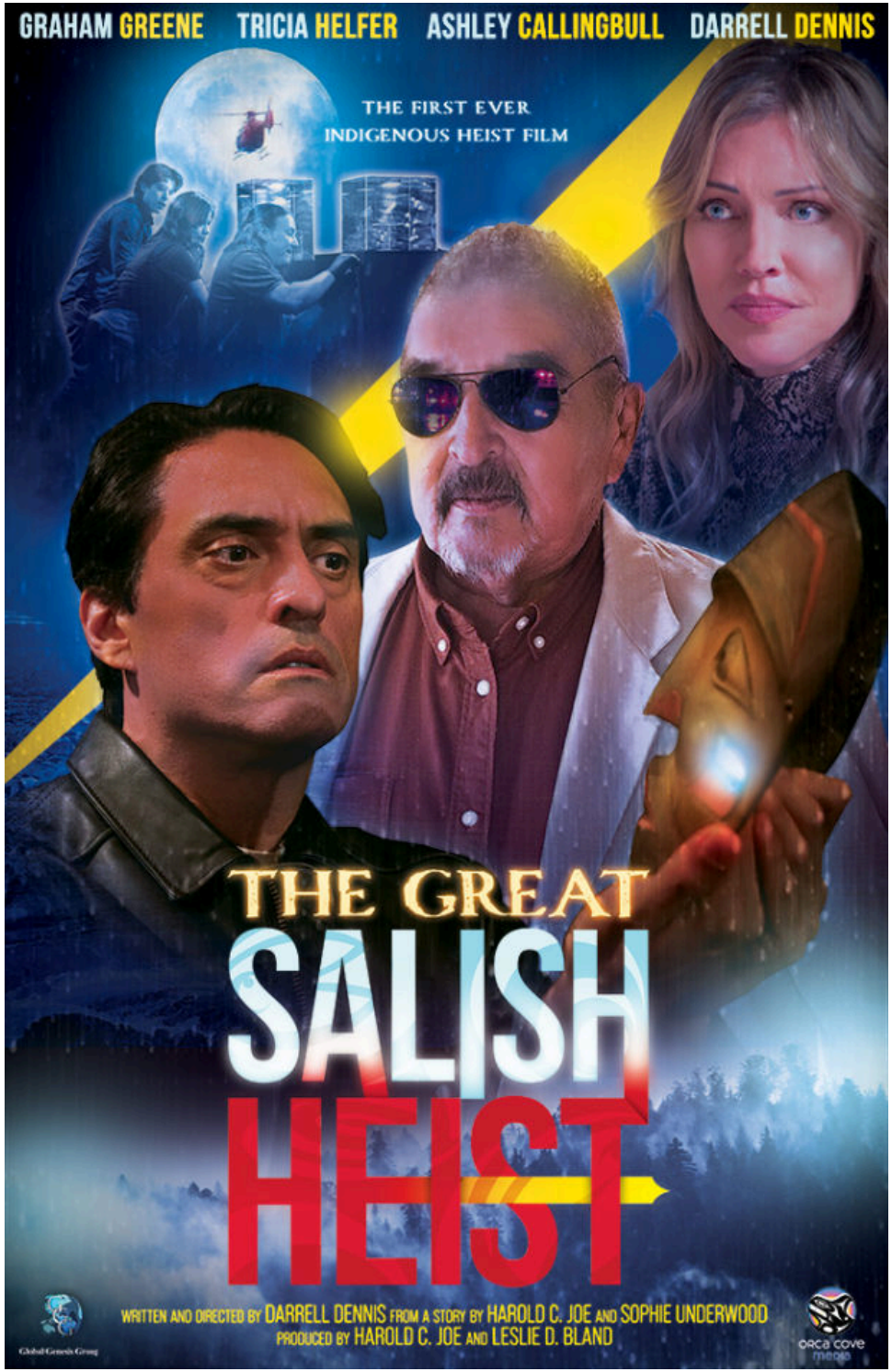

COMEDY **FEATURE / 126 MINS / 2023**

WHY MEN ARE CLUELESS

WHAT WOMEN WANT meets THINK LIKE A MAN in this romantic comedy about Omar Baker, a writer struggling in his long-term relationship with his girlfriend, Diane. Omar finally gets a job offer at a magazine to be a relationship columnist. He is given an assignment to write about "how to understand women." To answer these questions, Omar assembles a team: Justin, a struggling actor who gets no respect from his agent or his girlfriend; Brian, who is immature but in an inconceivably happy relationship; and C-Illa, a thuggish, brash dude who hasn't been in a committed relationship in years. Together, these four clueless men try to figure out why men are clueless about women... and hopefully save Omar's relationship in the process!







WATCH TRAILER

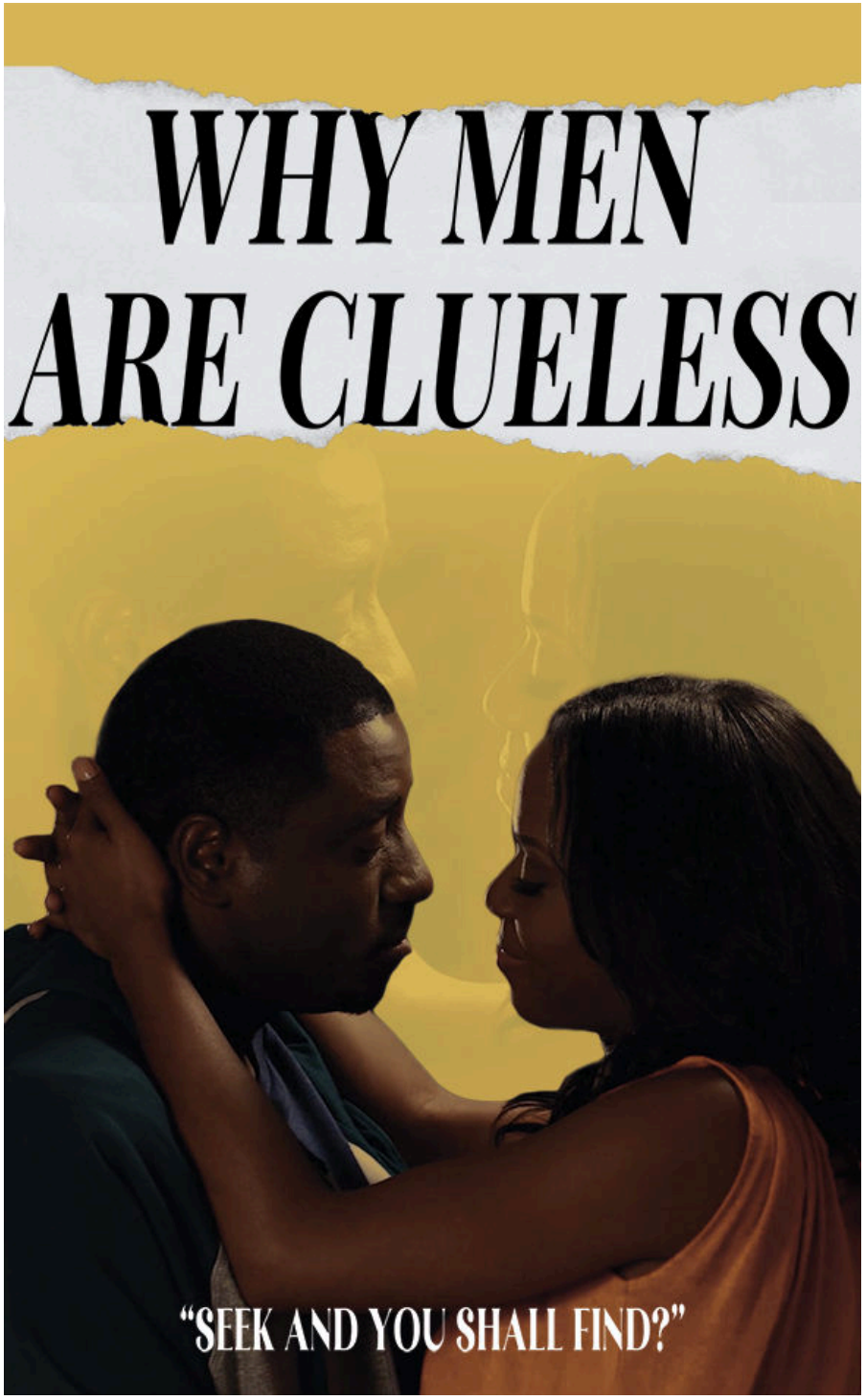

COMEDY / MUSICAL **FEATURE / 90 MINS**

ARBOR DAY (THE MUSICAL)

ARBOR DAY is a provocative, offbeat comedy about an avant-garde theatre director who tries to mount the first September 11th musical. With a cast full of truthers and others who intensely disagree with the conspiracy theorists, the play is a disaster from the first rehearsal.

Before preproduction, Director Chuck Huber met with a friend, a docent at the Pentagon, who lost her father on September 11th. She showed him her father's grave at Arlington National Cemetery. It was a moment that almost made him give up on the movie. Instead, the friend assured him that various types of stories of 9/11 had to be told, and she stated her support of ARBOR DAY, his motley musical comedy about the worst moments in our country's history.

When acclaimed theater director, Andy McDonough, returns from a European tour of his original play "Zombie Our Town," he enlists the producing help of old college friend and financier, William Rutledge, on a musical comedy about September 11th. Noted for finding talent in odd places, Andy collects a strange group of performers: Celia, a beautiful Honduran singer; Jacob, a tattooed rocker; Eric, a paranoid Jack of all trades; Jason, a former Christian rock star; Nadia, a Pakistani artist; Michele, a comedienne; Max; a strong silent Shakespearean actor.

The cast is full of opinionated actors and actresses, not only going through their own life issues but all with very strong ideas about September 11th. When some members of the cast admit that 9/11 was a government conspiracy, already thin tempers explode.

Throughout the rehearsal process, relationships develop and their continuing differing views on that horrible day in September cook under the pressure of the impending initial performance of the controversial play.

WATCH TRAILER

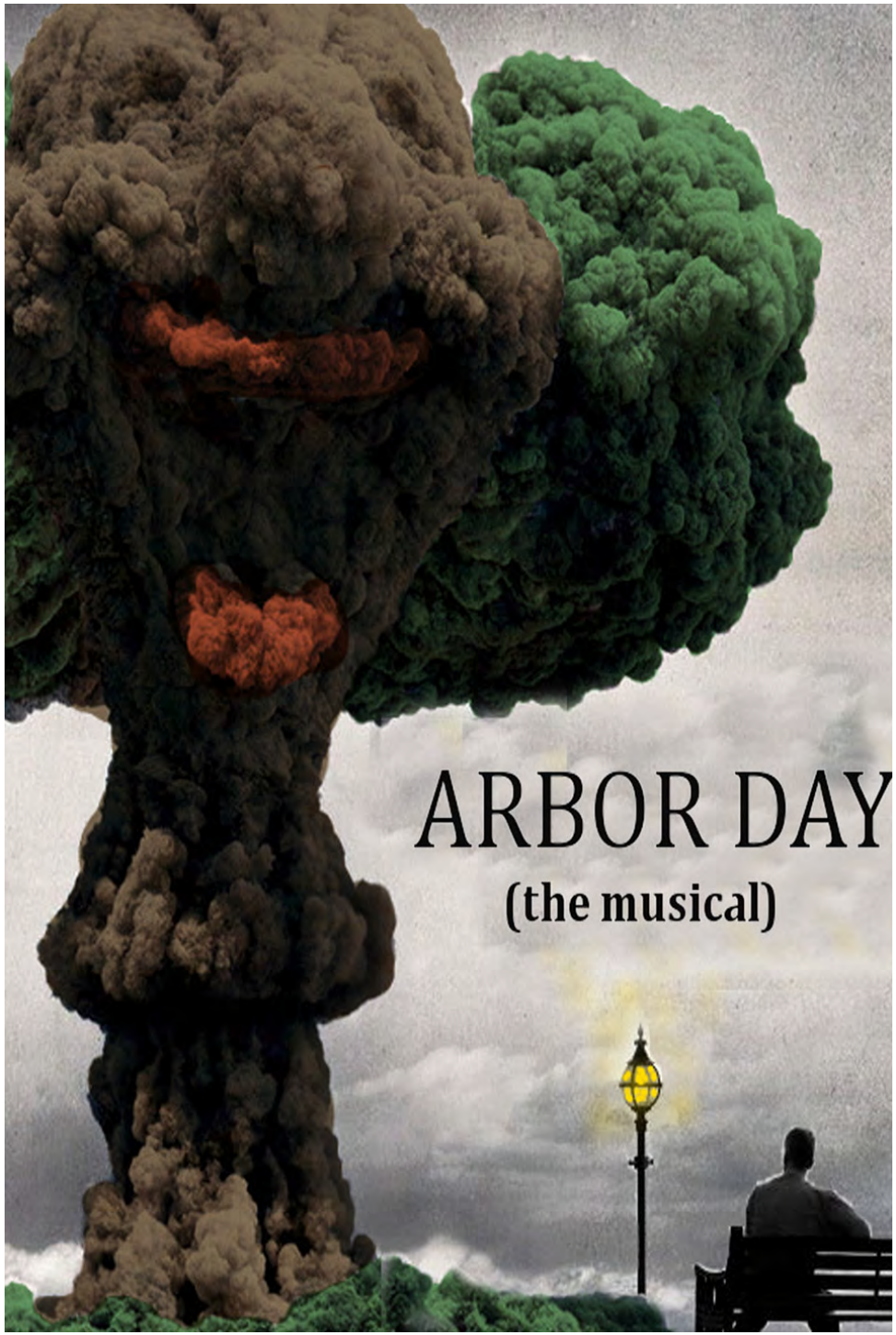

DOCUMENTARY

FEATURES

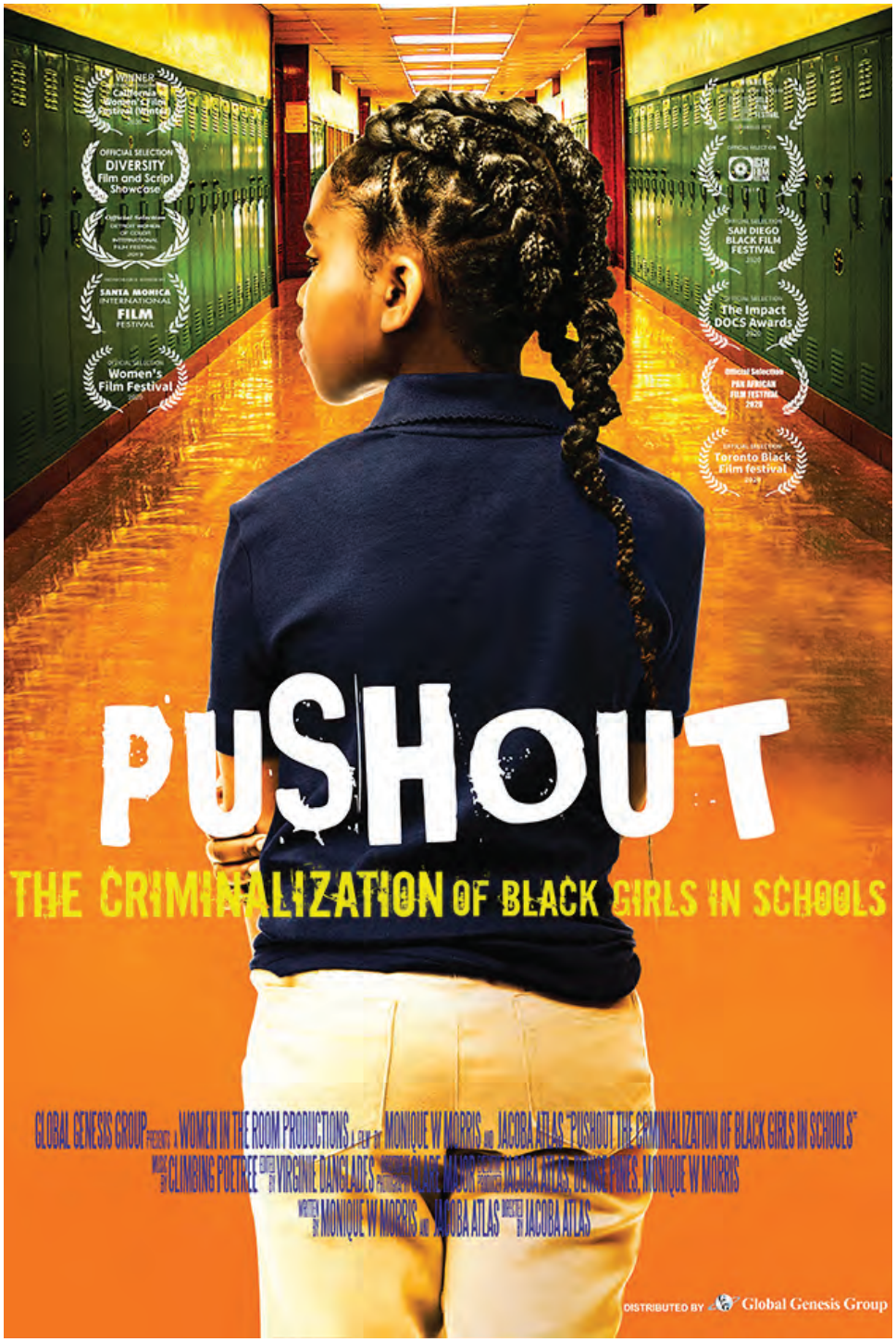

79 MINS DOCUMENTARY

PUSHOUT

The Criminalization of Black Girls in Schools is an impactful new documentary exploring the alarming numbers of African American girls facing unfair and inequitable treatment in schools across the country and initiatives to help them cope and heal. Black girls are six times more likely to be suspended than white female students, three times more likely to be restrained, and four times more likely to be arrested.

The PUSHOUT documentary is the catalyst for a larger initiative that launched last fall, which has already had an amazing impact on the narrative about why Black girls, and other girls of color, experience exclusionary discipline and what we can do to better support them. The film has screened in nearly 239 communities around the country and counting to spark discussion. In addition, policymakers at the federal, state, and local levels have responded favorably to the documentary as a much-needed tool to raise awareness about the criminalization of youth in schools—some district leaders are already actively pursuing and developing policies to shift outcomes.







WATCH TRAILER

DRAMA / DOCU-DRAMA **FEATURE**

IN THE WEEDS

"In the Weeds" is a magical realism dramedy about Larry, a struggling father played by Doug E. Doug, ("Cool Runnings") searching for his free-spirited daughter Shaunte amid the pandemic. Larry, whose business has failed, journeys through NYC to find Shaunte, who has found love with K, a London transplant who is afraid to leave his apartment. When Shaunte goes missing, K ventures out, and together they search for her, aided by quirky brujos. Their journey, reminiscent of "Half Baked," leads them to self-discovery and love. Shot in Harlem during the pandemic, the film captures hope and community healing, highlighting the universal quest for love.

▶ **MORE INFO**

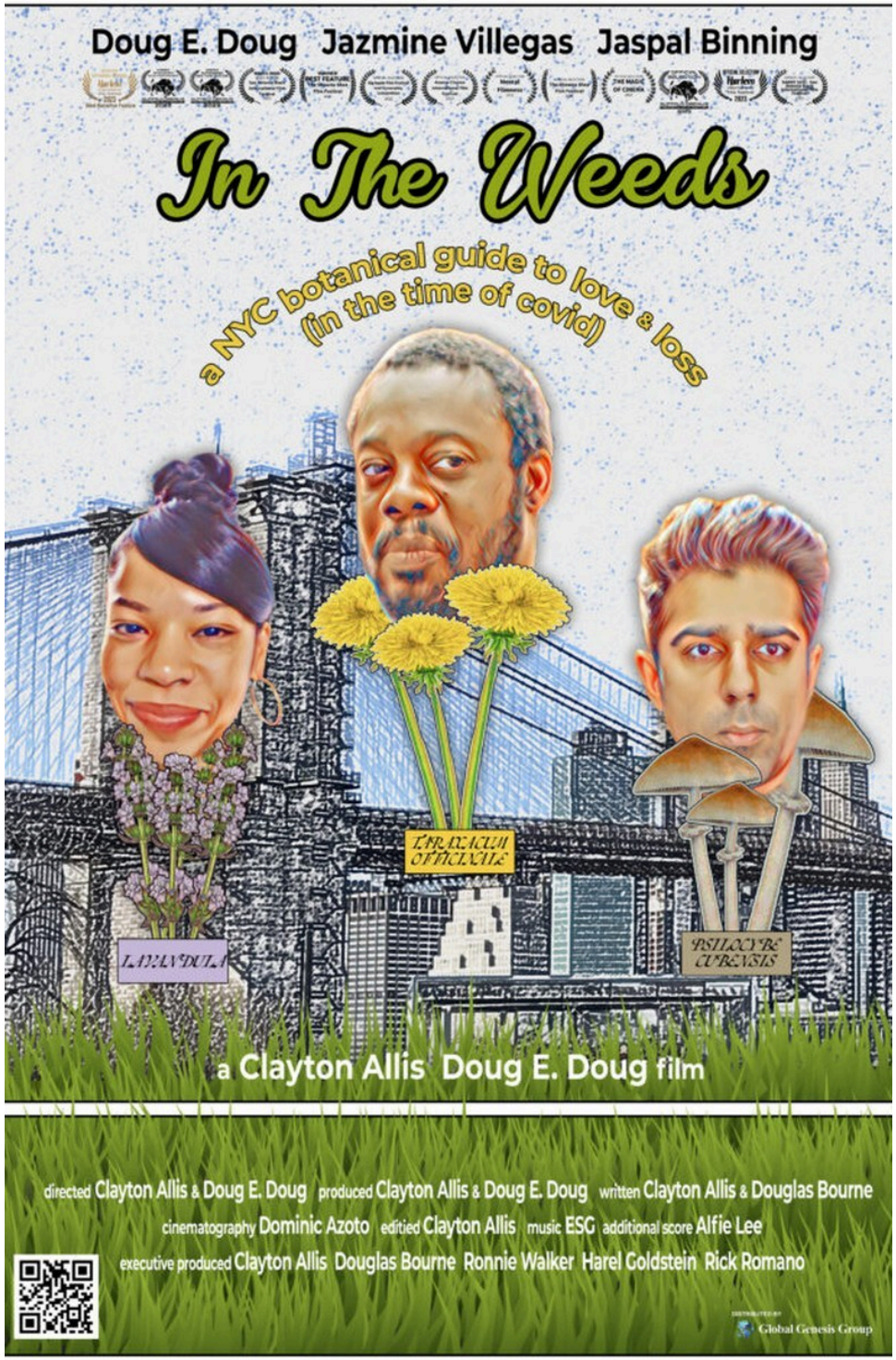

SCRIPTED

TV SERIES

ACTION MICE

What do you get if you crossed G.I.Joe® and the Teenage Mutant Ninja Turtles®? You'd get ACTION MICE.

ACTION MICE is an animated action/adventure series reminiscent of the classic cartoons, such as G.I.Joe®, Teenage Mutant Ninja Turtles®, C.O.P.S.®, James Bond Jr.®, Mummies Alive®, C.O.W.Boys of Moo Mesa®, Transformers® and Thunder Cats®, and it's ready to bring back that same magical feeling we all had watching "Saturday Morning Cartoons" in the 80s, that feeling of fun.

Burrows Hovel, the capital city of the Burrows has fallen under a series of attacks by the IRON ARMIES, led by the nefarious ruler, BARON IRONWEASEL. He has delusions of grandeur, and unfortunately, Burrows Hovel and it's citizens are in his wake, and nothing will stop him from being victorious.

Enter:

ACTION MICE, an elite team of specialists brought together from the best of the best of ACTION COMMAND's military forces. Alone they are weapons, together they are unstoppable. Their mission; bring an end to the threat of BARON IRONWEASEL and his IRON ARMIES.

This specialized unit is led by WHISKERS, and together with CHUNK, PIKA, SILHOUETTE and their newest recruit, the boy genius, QUARTERMASTER and his greatest invention, the robot SUPPLY CHAIN, they are ready for anything the Baron and his IRON ARMIES have to throw at them.

It doesn't matter where you are, the briefing room or the battlefield, if you hear ACTION MICE's battlecry, IT'S ACTION TIME, you know the heroes have arrived to save the day.

Join us in this exciting animated series that will have more spill, chills and thrills wrapped up in a fun action/adventure package with laughs and learning tossed in for good measure. The series' 26x24min episodes will have audiences of all ages and genders coming back for more and more servings of cheesy fun.

The world needs new tiny heroes, and the ACTION MICE are here!

▶ MORE INFO



CLEVER GIRL

With the hard-hitting realism of the popular podcast SERIAL, and in the bloody vein of DEXTER, CLEVER GIRL makes murder seem normal. IT IS NOT. In Season One of CLEVER GIRL we join Denise, a young journalist in the suburbs, who falls in love with a serial killer. As murder becomes their turn on and shared pastime, the ripple effect of their dark secret becomes ever more bloody.

Murder is never normal. Especially in small town suburbia. Like the voyeuristic and dangerous DON'T BREATHE, when everyday people are confronted by serial killers, the strangest things can happen.

In the captivating series CLEVER GIRL, Denise Dobkin is a journalist for a small paper who falls in love with charming pianist Chris Schaefer. He is everything she has ever wanted in a man; charming, sensitive, caring. Chris is also a serial killer. He thinks that secret is safe, though as the series progresses he will discover how fragile secrets can be.

When Denise discovers women's hair samples and finds Chris gone at odd hours, she deduces that he is the reason for the disappearances of local brunettes. This could be the scoop of a lifetime, but her interest in the murders reveals there are needs deep within Denise that only bloodlust can satisfy. Denise realizes that keeping Chris' secret is more important than any fame and notoriety that her breaking this story will give her. She becomes an active participant in Chris's murders and body disposals, and with each slaying her humanity strips away.

Meanwhile, the couple is shocked to learn their unassuming neighbor, the elderly invalid Shirley Woltz, has been spying on Chris, and Shirley leverages his secret to have her abusive son-in-law killed.

As each murder happens, there is a parallel arc revealed of self-destructive detective Gerty Hyde and her outcast partner Keenan "K.O." Albertson. Gerty and K.O. have been making connections between the disappearances of brunettes in their 20s and building a profile on their suspect, despite both being targeted by Internal Affairs. When a seemingly inconsequential call delivers clues about the missing girls and piano teacher, Chris Schaefer, the detectives becomes dead-set on catching the murderous

▶ MORE INFO



ANIMATION / SCI-FI **SERIES / IN DEVELOPMENT**

XIMPHONIC VERSUS

A mix of the animated FINAL FANTASY and LORD OF THE RINGS with a GAME OF THRONES aesthetic, XIMPHONIC VERSES is about a contemporary and gothic world ruled by Victorian Dynasties, Modern City Kingdom's, Magical Beings and Mystical Swords Of Power as a prince seeks to reclaim his throne though he has to make a hard choice between two evil's and the woman he loves.

On a historic day during the 800-year war, a peace treaty signing is set to take place in the imperial province of Glass ending a long and bitter war between the Kingdom of Honorum'Idola and the Countith'alyian Dynasty. Our main protagonist Addonnis Neos Latrunculus, is the heir apparent to the Lucem-Duodecim throne having gained magical powers from Vero a deity of-Death and Beauty during his near death experience at birth. Addonnis' divine power allows him to behold "Celestial Light." Having recently buried his beloved wife, he sets forth from his homeland to witness this union of peace. It is here Addonnis meets Lunafryst Soir-Florentissima, a Princess of the Glass Kingdom who also shares his rare ability to behold "Celestial Light."

The truce, however, was a ruse, and the imperial enemy armies launched a full-scale invasion of the Glass kingdom, capturing its sacred power for themselves. Unknown to Addonnis his homeland is under attack, and the crown city has fallen to a "Heretic Order."

Seemingly overnight the peace so long sought has become a distant memory as Addonnis and Lunafryst witness their world crumbling around them. And Vero's mysterious power draws them to the same tragedy. Addonnis has n0 a choice but to face the two evil paths laid before his feet, as he struggles for the Crystal-Swords and to reclaim his throne. Unbeknownst to Addonnis an ancient Evil has arisen once again seeking the power held within the last swords. If this darkness succeeds It will become the last dominant power, claiming the "Light And Devouring The Stars." For whomever shall possess the Crystal-Swords will capture the last true Throne Of Kings.

▶ **MORE INFO**



NON-SCRIPTED

TV SERIES



13 EP X 60 MIN SPORTS

RING WARRIORS

Founded by the Legendary Hiro Matsuda; trainer of such international superstars as Hulk Hogan, the Great Muta and "Mr. Wonderful" Paul Orndoff, Ring Warriors is a wrestling federation for the fans.

The series combines the skill and athleticism of traditional pulse-pounding pro wrestling action with the entertainment elements that have attracted a new generation of sports entertainment enthusiasts.

Internationally recognized since the early 90's, Ring Warriors' roster of authentic wrestling talent includes seasoned wrestlers with International and Domestic recognition, as well as a crop of young, up-and-coming superstars.

Ring Warriors high-energy on-air hosts are highly experienced in the world of professional wrestling and bring along their own unique fan base. Driven by sheer love of the sport, Ring Warriors fuses legendary wrestling moves with plausible storylines and strong character development that is both compelling and realistic.







WATCH TRAILER

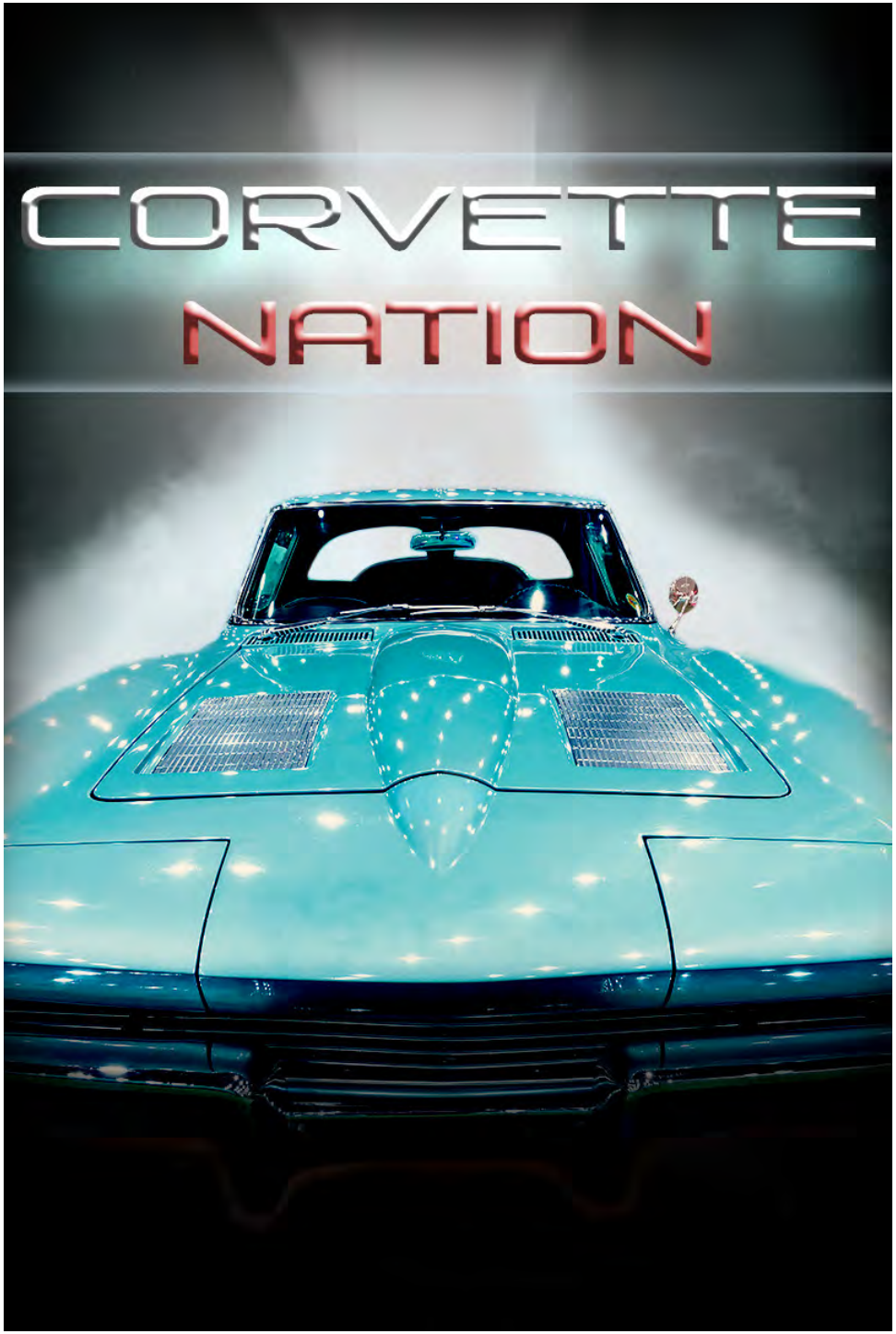

13 EP X 30 MIN REALITY / CARS

CORVETTE NATION

This unique series takes a look at one of the most recognized, popular and sought-after American High Performance Automobiles ever produced, The Chevrolet Corvette. Celebrating its 60th Anniversary, the Corvette has become a major part of the American Fabric. This legendary sports car has gone through many changes over the years, and is consistently the topic of discussion among car enthusiasts around the world.







WATCH TRAILER



6 EP X 22 MIN FACTUAL / CARS

FORD GT

Ford GT, An American Icon is a new original multi-episode nationally televised program series. This unique series takes an in-depth look at one of the most revered American sports in history. From it's racing roots at the famed 24 Hours of Le Mans, to the limited availability as a consumer mode, the Ford GT is legendary among car and racing enthusiasts. We meet the engineers, technicians, drivers and current owners of the extraordinary racing machine.







WATCH TRAILER







13 EP X 30 MIN FACTUAL / CARS

CORVETTES COAST TO COAST

Corvettes Coast2Coast is a new 13 episode reality series bringing unique locations...celebrity guests...events across the country...and much more.

Corvettes Coast2Coast takes a look at one of the most recognized, popular and sought-after American high performance automobiles ever produced -Chevrolet Corvette. Visiting historical landmarks such as Mount Rushmore and hanging out at the iconic "Full Throttle Saloon" in Sturgis or perhaps the "Gangster Museum", our viewers are treated to a unique blend of venues and events across the USA.

We go one-on-one with such Motorsports luminaries as Vic Edelbrock, Ron Fellows, Ken Lingenfelter, who offer their insight and experience into the world of automotive expertise and racing.







WATCH TRAILER



13 EP X 60 MIN COMPETITION / SPORTS

THE CHALLENGER

The Emmy-Award nominated series CHALLENGER, Muay Thai is back! Season 2 of Challenger will have even more heart-pounding action which made it a fan favorite in countries around the world. Hosted by UFC World Champion Josh Barnett, this time there's more than just personal pride at stake, its USA vs. THE WORLD. 14 fierce warriors, 7 from the United States and 7 from the world will arrive in the beautiful Island Langkawi in Malaysia to represent their nation's honor. They'll put their skills on display in group competitions and one-on-one fights, until only Team USA's best man and best woman, and the best of the World will battle for international bragging rights.

SEASON 1 : *(COMPLETED) 13 EP x 60 MIN / 2015*

SEASON 2 : *(IN DEVELOPMENT) 13 EP x 60 MIN / 2019*







WATCH TRAILER

DOCUMENTARY

TV SERIES

FACTUAL SERIES **2 EP X 105 MIN**

ELITE CHOPPERS BIRDS OF PREY

The award-winning Elite Choppers is an exciting, in-depth examination into U.S. lethal machines and the men who serve the modem attack helicopter. In today's high tech military world, the attack helicopter is a vital necessity in the battle zone, and no other,film tells the true story of the bravery, the brotherhood, and the technical expertise of the helicopter crews and their deadly machines.







WATCH TRAILER





Global Genesis Group

WWW.GLOBALGENESISGROUP.COM